

**NOTICE IS HEREBY GIVEN THAT A SPECIAL MEETING OF THE
MCKINLEYVILLE COMMUNITY SERVICES DISTRICT BOARD OF DIRECTORS
WILL BE HELD AT:**

**Azalea Hall
1620 Pickett Road
McKinleyville, California**

**Thursday, March 17, 2011
1:00 P.M.**

AGENDA (*Amended March 15, 2011*)

A. CALL TO ORDER

ROLL CALL

PLEDGE OF ALLEGIANCE

B. ORAL AND WRITTEN COMMUNICATIONS: Matters under the jurisdiction of the Board, **specific to the item listed on the agenda**, may be addressed at the time item C.1 is discussed.

C. CONTINUED AND NEW BUSINESS

C.1 Receive ballot Results from Measure B Renewal Page 2

D. ADJOURNMENT

Posted 1:00 pm on Tuesday, March 15, 2011

McKinleyville Community Services District

BOARD OF DIRECTORS

March 17, 2011

TYPE OF ITEM: **ACTION**

ITEM: C.1. Reformation of the Measure B Assessment District

PRESENTED BY: Jason Sehon

TYPE OF ACTION: Roll Call Vote

Recommendation:

1. Adopt Resolution 2011-06 *"Declaring the results of the property owner protest ballot proceedings conducted for the proposed levy of assessments..."*
2. Based on the ballot results the staff recommends that the Board take one of the following actions:
 - a. If 50% or more of the eligible returned weighted ballot votes indicate "YES" the Board can approve the reformation of Measure B Assessment District by Board Motion to Resolution 2011-07 *"Approving the reformation of Measure B Assessment District."* followed by a roll call vote.
 - b. If 50% or more of the eligible returned weighted ballot votes vote "NO" the Board can take the following actions:

Direct staff to review cost projections and request another vote by the participants

Take no action, resulting in the current assessments expiring in 2011/2012

Discussion:

The ballot results will be provided and discussed.

Alternatives:

Staff's analysis includes the following potential alternative:

- See item "B" above for two recommended alternatives

Fiscal Analysis:

Engineers report estimates approximately \$208,960.00 from the Measure B assessment.

Environmental Requirements:

Not applicable

Exhibits/Attachments

- Attachment 1 - Resolution 2011-06 (Ballot results)
- Attachment 2 - Resolution 2011-07 (Confirming Engineer's Report and ordering the levy)
- Attachment 3 - Engineer's Report

RESOLUTION NO 2011-06

A RESOLUTION OF THE BOARD OF DIRECTORS OF THE MCKINLEYVILLE COMMUNITY SERVICES, DECLARING THE RESULTS OF THE PROPERTY OWNER PROTEST BALLOT PROCEEDINGS CONDUCTED FOR THE PROPOSED LEVY OF ASSESSMENTS RELATED TO THE FORMATION OF MEASURE B MAINTENANCE ASSESSMENT DISTRICT — RENEWAL FOR PARKS, OPEN SPACE, AND RECREATIONAL FACILITIES AND THE LEVY AND COLLECTION OF ANNUAL ASSESSMENTS RELATED THERETO COMMENCING WITH FISCAL YEAR 2011/2012.

WHEREAS, the Board of Directors (the “Board”) of the McKinleyville Community Services District (“MCSD”) pursuant to the provisions of the *Landscaping and Lighting Act of 1972, being Part 2, Division 15 of the California Streets and Highways Code, commencing with Section 22500* (hereafter referred to as the “Act”), did by previous resolutions, initiate proceedings for the formation of the **Measure B Maintenance Assessment District — Renewal for Parks, Open Space, and Recreational Facilities** (the “District”), and declared its intention to conduct a protest balloting for the levy of new assessments within the District commencing in Fiscal Year 2011/2012 for the special benefits received by properties therein from the improvements related thereto; and,

WHEREAS, in accordance with the provisions of the *California Constitution, Article XIID*, the Board has caused and conducted a property owner protest ballot proceeding for the proposed new assessments to be levied on properties within the District; and,

WHEREAS, the assessments presented to each property owner of record within the District reflects each property’s proportional special benefit and financial obligation for the costs and expenses related to the ongoing operation, maintenance, servicing and incidental expenses related to the improvements associated with the Measure B Maintenance Assessment District — Renewal for Parks, Open Space, and Recreational Facilities therein as authorized by the Act and the provisions of the California Constitution. The notice and ballot presented to the property owners of record clearly identified the total amount balloted to all properties, the proposed assessment rate, and the property’s proportional annual amount commencing with Fiscal Year 2011/2012; and,

WHEREAS, upon the close of the Public Hearing held on March 16, 2011, the protest ballots returned by the landowners of record within the District, were opened and tabulated, the results of which are illustrated below:

Yes: _____

No: _____

NOW, THEREFORE, BE IT RESOLVED, DETERMINED, AND ORDERED BY THE BOARD OF DIRECTORS OF THE MCKINLEYVILLE COMMUNITY SERVICES DISTRICT, THE LEGISLATIVE BODY FOR SAID DISTRICT, AS FOLLOWS:

- Section 1: The preceding recitals are all true and correct.
- Section 2: The protest ballot proceedings were conducted with the notices and ballots of the proposed new assessments presented to the qualified property owners of record within the District as required by law, with a required receipt of the returned ballots to the Board Secretary prior to the close of the Public Hearing on March 16, 2011.
- Section 3: The canvass of the protest ballots cast for the proposed District and received prior to the close of the public hearing, weighted according to the proportional financial obligation of the affected properties is hereby approved and confirmed.
- Section 4: The Board Secretary is hereby directed to enter this Resolution on the minutes of this meeting, which shall constitute the official declaration of the result of such property owner protest ballot proceeding.
- Section 5: This Resolution shall become effective immediately upon its adoption.
- Section 6: The Board Secretary shall certify the adoption of this Resolution.

PASSED, APPROVED AND ADOPTED this 17th day of March, 2011 by the following roll call vote:

AYES:

NOES:

ABSTAIN:

ABSENT:

Helen Edwards, Board President

ATTEST:

Sharon L. Denison, Board Secretary

RESOLUTION 2011-07

A RESOLUTION OF THE BOARD OF DIRECTORS OF THE MCKINLEYVILLE COMMUNITY SERVICES CONFIRMING THE ENGINEER'S REPORT FOR THE FORMATION OF MEASURE B MAINTENANCE ASSESSMENT DISTRICT — RENEWAL FOR PARKS, OPEN SPACE, AND RECREATIONAL FACILITIES AND THE ASSESSMENT DIAGRAM CONNECTED THEREWITH; AND ORDERING THE LEVY AND COLLECTION OF ASSESSMENTS FOR FISCAL YEAR 2011/2012.

WHEREAS, the Board of Directors (the "Board") of the McKinleyville Community Services District ("MCSD") pursuant to the provisions of the *Landscaping and Lighting Act of 1972, being Part 2, Division 15 of the California Streets and Highways Code, commencing with Section 22500* (hereafter referred to as the "Act"), did by previous resolutions, initiate proceedings for the formation of the **Measure B Maintenance Assessment District — Renewal for Parks, Open Space, and Recreational Facilities** (the "District"), and declared its intention to conduct a protest balloting for the levy of new assessments within the District commencing in Fiscal Year 2011/2012 for the special benefits received by properties therein for operation, maintenance, servicing, acquisition and construction of local parks, trails, open space and recreational facilities related thereto in accordance with the provisions of the *California Constitution Article XIII D* (the "Constitution"); and,

WHEREAS, an Engineer's Report has been prepared, filed and presented to the Board in connection with the proceedings for the formation of the District and the annual levy of assessments related thereto commencing on Fiscal Year 2011/2012 as required by the Act and the Constitution; and,

WHEREAS, the Board has duly held a public hearing regarding these matters and has conducted a property owner protest ballot proceeding for the proposed new assessments related thereto pursuant to the provisions of the Constitution, the results of which have been presented and confirmed by this Board; and,

WHEREAS, the Board desires to levy and collect assessments against parcels of land within the District for the fiscal year commencing July 1, 2011 and ending June 30, 2012 (Fiscal Year 2011/2012), to pay the costs and expenses associated with the proposed capital improvements; the ongoing operation, maintenance, and servicing of improvements and appurtenant facilities; and the incidental expenses related thereto that have been determined to be of special benefit to the properties within the District as described in the Engineer's Report; and,

NOW, THEREFORE, BE IT RESOLVED, DETERMINED, AND ORDERED BY THE BOARD OF DIRECTORS OF THE MCKINLEYVILLE COMMUNITY SERVICES DISTRICT, THE LEGISLATIVE BODY FOR SAID DISTRICT, AS FOLLOWS:

Section 1: The preceding recitals are all true and correct.

Section 2: Following notice duly given, the Board has held a full and fair public hearing regarding the formation of the District, the levy and collection of assessments, and has considered all public testimony and written statements, protests and communications made or filed by interested persons. The Board has evaluated the results of the property owner protest ballot proceedings conducted in accordance with the provisions of the Constitution, and has determine that majority protest of the assessments did not exist.

Section 3: Based upon its review (and amendments, as applicable) of the Engineer's Report, which has been filed with the Board Secretary, the Board hereby finds and determines that:

- 3a) The land within the District will receive special benefit from the operation, maintenance, servicing, acquisition and construction of local parks, trails, open space and recreational facilities related thereto, to be provided by the District as described in the Engineer's Report.
- 3b) The District as defined by the Assessment Diagram contained in the Engineer's Report, includes all of the lands receiving such special benefit.
- 3c) The net amount to be assessed upon the lands within the District has been apportioned by a formula and method which fairly distributes the net amount among all eligible parcels in proportion to the special benefit to be received by each parcel from the improvements and services to be provided commencing with Fiscal Year 2011/2012.

Section 4: The Board hereby orders the proposed improvements as described within the Engineer's Report to be made. The improvements so described may include, but are not limited to the materials, equipment, utilities, labor, contract services and incidental expenses necessary for the operation, maintenance, servicing, acquisition and construction of local parks, trails, open space and recreational facilities within the District that provide special benefits to properties therein.

Section 5: The maintenance, operation and servicing of improvements shall be performed pursuant to the Act, and for Fiscal Year 2011/2012, the County Auditor of Humboldt shall enter on the County Assessment Roll opposite each parcel of land the amount of levy established by the Engineer's Report, and such levies shall be collected at the same time and in the same manner as the County taxes are collected. After collection by the County, the net amount of the levy shall be paid to the District.

Section 6: The adoption of this Resolution constitutes the formation of the District, the boundaries of which is identified by the Assessment Diagram; the establishment

of the maximum assessment rates and assessment range formula connected therewith; and the assessments for the fiscal year commencing July 1, 2011 and ending June 30, 2012, as described in the Engineer's Report and adopted by the Board.

Section 7: The Board Secretary shall certify to the passage and adoption of this Resolution, and the minutes of this meeting shall so reflect the Board's approval of the formation of the District; the adoption and confirmation of the Assessment Diagram; and the establishment of the maximum assessment rate(s) and the assessments for Fiscal Year 2011/2012 as contained in the Engineer's Report.

Section 8: The Board Secretary is hereby authorized and directed to file the levy of assessments for Fiscal Year 2011/2012 as approved, with the County Auditor of Humboldt.

PASSED, APPROVED AND ADOPTED this 17th day of March, 2011 by the following roll call vote:

AYES:

NOES:

ABSTAIN:

ABSENT:

Helen Edwards, Board President

ATTEST:

Sharon L. Denison, Board Secretary

MCKINLEYVILLE COMMUNITY SERVICES DISTRICT
ENGINEER'S REPORT FOR THE FORMATION OF
MEASURE B MAINTENANCE ASSESSMENT DISTRICT — RENEWAL FOR
PARKS, OPEN SPACE, AND RECREATIONAL FACILITIES
COMMENCING IN FISCAL YEAR 2011/2012

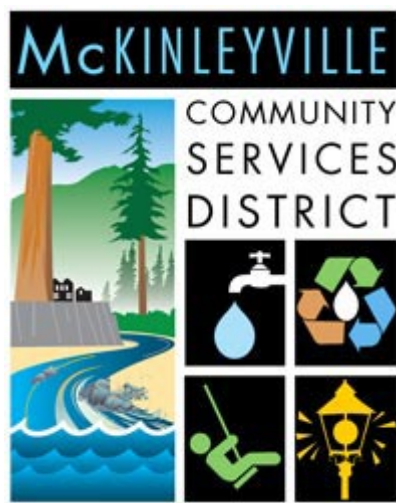

MCKINLEYVILLE COMMUNITY SERVICES DISTRICT
MEASURE B MAINTENANCE ASSESSMENT DISTRICT — RENEWAL FOR PARKS,
OPEN SPACE, AND RECREATIONAL FACILITIES

Intent Meeting: January 19, 2011
Public Hearing: March 16, 2011



Corporate Office

27368 Via Industria
Suite 110
Temecula, CA 92590
Tel: (951) 587-3500
Tel: (800) 755-6864
Fax: (951) 587-3510

Office Locations

Anaheim, CA
Los Angeles Regional
Oakland, CA

Pensacola, FL
Phoenix, AZ
Sacramento, CA

www.willdan.com/financial

ENGINEER'S REPORT AFFIDAVIT

Formation of the

McKinleyville Community Services District Measure B Maintenance Assessment District — Renewal for Parks, Open Space, and Recreational Facilities

And establishment of Assessments for said District

County of Humboldt, State of California

This Report and the enclosed budget, descriptions and diagrams outline the proposed establishment and assessments of the McKinleyville Community Services District Measure B Maintenance Assessment District — Renewal for Parks, Open Space, and Recreational Facilities commencing in Fiscal Year 2011/2012. Said District includes each lot, parcel, and subdivision of land within the boundaries of the McKinleyville Community Services District, as they existed at the time of the passage of the Resolution of Intention. Reference is hereby made to the Humboldt County Assessor's maps for a detailed description of the lines and dimensions of parcels within the McKinleyville Community Services District Measure B Maintenance Assessment District — Renewal for Parks, Open Space, and Recreational Facilities. The undersigned respectfully submits the enclosed Report as directed by the McKinleyville Community Services District Board of Directors.

Dated this _____ day of _____, 2011.

Willdan Financial Services
Assessment Engineer
On Behalf of the McKinleyville Community Services District

By: _____

Jim McGuire
Senior Project Manager

By: _____

Richard Kopecky
R. C. E. # 16742

TABLE OF CONTENTS

INTRODUCTION.....	1
PART I: PLANS AND SPECIFICATIONS.....	6
A. IMPROVEMENTS AUTHORIZED BY THE 1972 ACT	6
B. DISTRICT IMPROVEMENTS.....	7
PART II: METHOD OF APPORTIONMENT	11
A. PROPOSITION 218 BENEFIT ANALYSIS.....	11
B. METHOD OF ASSESSMENT.....	15
PART III: BUDGET	20
A. DESCRIPTION OF BUDGET ITEMS	20
B. DISTRICT BUDGET.....	21
PART IV: DISTRICT DIAGRAM.....	23
PART V: ASSESSMENT ROLL.....	25
APPENDIX A: TOTAL PROGRAM BUDGET DETAIL.....	26
APPENDIX B: PLANNED TEEN/FAMILY CENTER DETAIL.....	27
APPENDIX C: PROPOSED ANNUAL ASSESSMENTS.....	30

INTRODUCTION

The McKinleyville Community Services District, in the County of Humboldt, ("McKinleyville CSD") was established on April 14, 1970, pursuant to the Community Services District Law (California Government Code Section 61000 *et seq.*) ("CSD Law"), to provide water and sewer services. The services of the McKinleyville CSD were expanded in 1972 to include street and lighting, in 1985 to include recreation, and in 1995 to include the construction of the McKinleyville Library. The boundaries of the McKinleyville CSD include approximately 12,140 acres from North Bank Road to Patrick Creek.

In 1991, Measure B was passed by voters, authorizing the McKinleyville CSD to collect these annual assessments in order to construct a new community center, to purchase land for sports fields and to provide for the maintenance and operation of park and recreational facilities. The 1991 Measure B Assessment District was formed to levy and collect annual assessments on the County tax rolls pursuant to the Landscape and Lighting Act of 1972 (California Streets and Highways Code §22500 *et seq.*) ("1972 Act") for a period of twenty (20) years. With the original Measure B Assessment District and assessments set to expire (sunset) in 2012 (at the end of Fiscal Year 2011/2012), the continued operation and maintenance of the park and recreational improvements and facilities provided to the community by the McKinleyville CSD including the McKinleyville Activity Center, Hiller Sports Complex and Azalea Hall, would be jeopardized.

The McKinleyville CSD Board of Directors ("Board" or "Board of Directors"), has, by resolution, initiated proceedings to reestablish a special benefit assessment district within the McKinleyville CSD to be designated the:

McKinleyville Community Services District Measure B Maintenance Assessment District — Renewal for Parks, Open Space, and Recreational Facilities

for the purpose of providing a stable revenue source, coupled with available grants and donations from other sources, to fund the ongoing operation, maintenance, expansion, enhancement, construction, renovation and rehabilitation of the McKinleyville CSD park and recreational improvements including parks, wilderness parklands, open space, trails, sports facilities, recreation and activity centers and facilities (collectively referred to as "Improvements") that provide special benefits to properties within the McKinleyville CSD, including incidental expenses and debt services for any bond(s), loans or other repayment plans incurred to finance capital improvements. The Board of Directors proposes to form (reestablish) the Measure B Maintenance Assessment District — Renewal for Parks, Open Space, and Recreational Facilities ("District") for another twenty (20) year period, and to levy and collect annual assessments on the County tax rolls to fund in whole or in part the improvements including related debt service on bonds that may be issued or loan agreements to finance the authorized improvements. The authorized improvements may include, but are not limited to, operation, maintenance, acquisitions, upgrades and construction of new facilities to enhance or

expand the McKinleyville CSD park and recreational system, facilities and activities that will provide special benefits to properties within the District that would otherwise be reduced, postponed or abandoned due to limited funding sources. The proposed annual assessments for this District as outlined herein, will be levied pursuant to the 1972 Act, and bonds may be issued pursuant to the Improvement Bond Act of 1915 (California Streets and Highways Code §8500 *et seq.*) ("1915 Act"). In conjunction with the authority of these legislative acts the proposed assessments will be made in compliance with the substantive and procedural requirements of the California State Constitution Article XIID ("California Constitution" or "Article XIID"). This Engineer's Report ("Report") has been prepared in connection with the establishment of said District and the levy and collection of annual assessments related thereto commencing in fiscal year 2011/2012, pursuant to Chapter 1, Article 4 beginning with §22565 of the 1972 Act. The District includes all lots and parcels of land within the McKinleyville CSD identified by the Humboldt County Assessor's Office at the time this Report was prepared.

The word "parcel," for the purposes of this Report, refers to an individual property assigned its own Assessor's Parcel Number (APN) by the Humboldt County Assessor's Office. The Humboldt County Auditor/Controller uses Assessor's Parcel Numbers and specific a Fund Number to identify properties to be assessed on the tax roll for the special benefit assessments described herein.

This Report describes the District and outlines the proposed improvements and purpose of the District and establishes the maximum annual special benefit assessments and revenue necessary to support the District's proposed purpose and estimated expenditures. The total District annual assessments presented is based on an estimated budget that reflects the revenues required to fund in whole or in part the park and recreational improvements, facilities and related activities that the McKinleyville CSD has identified as essential recreational and conservation objectives for which the property owners and residents of the McKinleyville CSD have expressed a high level of support. While the revenues generated by the proposed annual assessments may initially be used primarily to fund the annual operation and maintenance of the existing park and recreational improvements within the McKinleyville CSD, the annual assessments may also be utilized and pledged to pay debt service and related costs associated with the issuance of bonds or other loans to finance capital improvement projects for the upgrade or renovation of existing improvements and facilities, or the acquisition and/or construction of new park and recreational improvements or facilities within the McKinleyville CSD for the special benefit of properties within the District. The allocation of assessment revenue funds amongst the various improvements, services and activities to be provided will be prioritized by the McKinleyville CSD staff based on available assessment revenues generated by the District, the total funding needed for each authorized improvement and projects, the impact each improvement will have on the overall park and recreational system that benefit properties in the District, and the timing of any outside revenues that may become available to offset the cost of such improvements or projects.

The McKinleyville CSD will conduct a property owner protest ballot proceeding for the levy of the new assessments pursuant to the requirements of the California Constitution, Article XIID Section 4. In conjunction with this ballot proceeding, the Board of Directors will conduct a noticed public hearing to consider public testimonies, comments and

written protests regarding the formation of the District and the levy of assessments. Upon conclusion of the public hearing, protest ballots received will be opened and tabulated to determine whether majority protest exists (with ballots weighted based on assessment amounts), and the Board of Directors will confirm the results of the ballot tabulation. For purposes of the protest ballot proceedings, property owners will be asked to indicate their support or protest of the proposed maximum assessment against their parcel. These assessments are based on the estimated annual revenues needed to support the ongoing operational and maintenance costs of the Improvements (collectively referred to as "maintenance"); the long term repairs, renovations and rehabilitation costs associated with the improvements as well as possible acquisitions, expansion or construction of new improvements or facilities including a new Teen/Family Center (collectively referred to as "capital improvements"); and estimated incidental expenses associated with the administration of the assessments and of bonds or loans issued to finance improvements and facilities.

If tabulation of the ballots returned indicates that a majority protest exists, the Board of Directors must abandon the proceedings to form this District. (However the final annual assessment for the previously approved Measure B Assessments may still be levied for Fiscal Year 2011/2012). If tabulation of the ballots returned indicates majority protest does not exist, the Board of Directors may adopt the necessary resolutions to form the new Measure B Maintenance Assessment District — Renewal for Parks, Open Space, and Recreational Facilities, confirm the approved assessments, and authorize related actions. In such case, the assessment rate and method of apportionment established herein, will be in effect commencing in Fiscal Year 2011/2012 and may be levied annually pursuant to the provisions of the 1972 Act for up to twenty (20) years (through Fiscal Year 2031/2032).

Each fiscal year the Board of Directors propose to levy an annual assessment, an Engineer's Report must be prepared and presented to the Board, describing any changes to the District or improvements, as well as the proposed budget and assessments for that fiscal year. The Board of Directors then holds a noticed public hearing regarding these matters before approving and ordering the levy of assessments for that fiscal year. The assessments must be consistent with the method of apportionment described in this Report and may not exceed the maximum assessment rate presented herein and approved by the property owners of record as part of the proceedings for the formation of the District. It should be noted that an increased assessment to an individual property resulting from changes in development or land use does not constitute an increased assessment.

This Report pursuant to Chapter 1, Article 4 of the 1972 Act, consists of five (5) parts:

Part I

Plans and Specifications: A description of the District boundaries and the proposed improvements associated with the District. The District is being formed with a single benefit zone encompassing all properties within the McKinleyville CSD. The improvements consist of all of the parks and recreational improvements and facilities in McKinleyville CSD.

Part II

The Method of Apportionment: A discussion of the general and special benefits associated with the overall park and recreational improvements to be provided within the McKinleyville CSD (Proposition 218 Benefit Analysis). This Part also includes a determination of the proportional costs of the special benefits and a separation of costs considered to be of general benefit (and therefore not assessed). This section of the Report also outlines the method of calculating each property's proportional special benefit and annual assessment utilizing a weighted benefit comparison among the different property types within the District.

Part III

Estimate of Improvement Costs: An estimate of the annual cost to fund the improvements that will be partially funded by this District. The District will be funding a portion of the costs of the various improvements and will not fully fund any specific improvement. This estimate of the improvement costs (budget) includes an estimate of the total annual maintenance and operation costs for the existing park and recreational improvements within the McKinleyville CSD; an estimate of annual funding requirements for planned capital improvement expenditures to fund expansion, enhancement, renovation or rehabilitation of the parks, trails and related recreational facilities within the McKinleyville CSD (including acquisitions and new construction); and authorized incidental expenses including, but not limited to county fees, professional services related to administration of the District and/or bonds. The proposed maximum assessment (Rate per Equivalent Benefit Unit) identified by the budget establishes the maximum annual assessment rate for the District to be presented to the property owners of record for approval. The proposed assessments each fiscal year shall be based on the estimated net annual cost to fund the District improvements and activities for that fiscal year (Balance to be Levied), and the method of apportionment established by this Report, but such assessments shall not exceed the maximum assessment rate established herein for the District.

Part IV

District Diagram: A Diagram showing the exterior boundaries of the District is provided in this Report and includes all parcels that will receive special benefits from the improvements. These boundaries are coterminous with the boundaries of the McKinleyville CSD. Parcel identification, the lines and dimensions of each lot, parcel and subdivision of land within the District, are inclusive of all parcels within the McKinleyville CSD as shown on the Humboldt County Assessor's Parcel Maps as they existed at the time this Report was presented to the Board of Directors for the adoption of the Resolution of Intention, and shall include all subsequent subdivisions, lot-line adjustments or parcel changes therein. Reference is hereby made to the Humboldt County Assessor's maps for a detailed description of the lines and dimensions of each lot and parcel of land within the District.

Part V

Assessment Roll: A listing of the proposed assessment amount to be presented to the property owners of record in the protest ballot proceedings required pursuant to the provisions of the California Constitution. The proposed assessment amount for each parcel is based on the parcel's calculated proportional special benefit as outlined in the method of apportionment and proposed maximum assessment rate.

PART I: PLANS AND SPECIFICATIONS

The boundaries of the District are coterminous with the McKinleyville CSD boundaries. The purpose of this District is to provide a stable revenue source, coupled with available grants and donations from other sources, to fund the ongoing operation, maintenance, expansion, enhancement, construction, renovation and rehabilitation of the McKinleyville CSD park and recreational improvements including parks, wilderness parklands, open space, trails, sports facilities, recreation and activity centers and facilities (collectively referred to as “Improvements”) that provide special benefits to properties within the McKinleyville CSD, including incidental expenses and debt services for any bond(s), loans or other repayment plans incurred to finance capital improvements.

A. Improvements Authorized by the 1972 Act

The 1972 Act permits assessments proceeds to be spent on the following:

- The installation or planting of landscaping.
- The installation or construction of statuary, fountains, and other ornamental structures and facilities.
- The installation or construction of public lighting facilities.
- The installation or construction of any facilities which are appurtenant to any of the foregoing or which are necessary or convenient for the maintenance or servicing thereof, including, but not limited to, grading, clearing, removal of debris, the installation or construction of curbs, gutters, walls, sidewalks, or paving, or water, irrigation, drainage, or electrical facilities.
- The installation of park or recreational improvements, including, but not limited to, all of the following:
 - Land preparation, such as grading, leveling, cutting and filling, sod, landscaping, irrigation systems, sidewalks, and drainage.
 - Lights, playground equipment, play courts, and public restrooms.
- The maintenance or servicing, or both, of any of the foregoing.
- The acquisition of land for park, recreational, or open-space purposes.
- The acquisition of any existing improvement otherwise authorized pursuant to this section.
- The acquisition or construction of any community center, municipal auditorium or hall, or similar public facility for the indoor presentation of performances, shows, stage productions, fairs, conventions, exhibitions, pageants, meetings, parties, or

other group events, activities, or functions, whether those events, activities, or functions are public or private.

- Incidental expenses associated with the improvements including, but not limited to:
 - The cost of preparation of the report, including plans, specifications, estimates, diagram, and assessment;
 - The costs of printing, advertising, and the publishing, posting and mailing of notices;
 - Compensation payable to the County for collection of assessments;
 - Compensation of any engineer or attorney employed to render services;
 - Any other expenses incidental to the construction, installation, or maintenance and servicing of the improvements;
 - Any expenses incidental to the issuance of bonds or notes pursuant to Section 22662.5.
 - Costs associated with any elections held for the approval of a new or increased assessment.
- Where the cost of improvements (other than maintenance and operations) is greater than can be conveniently raised from a single annual assessment, the 1972 Act permits an assessment to be levied and collected in annual installments. In that event, the governing body may choose to do any of the following:
 - Provide for the accumulation of the moneys in an improvement fund until there are sufficient moneys to pay all or part of the cost of the improvements.
 - Provide for a temporary advance to the improvement fund from any available and unencumbered funds of the local agency to pay all or part of the cost of the improvements and collect those advanced moneys from the annual installments collected through the assessments.
 - Borrow an amount necessary to finance the estimated cost of the proposed improvements. The amount borrowed, including amounts for bonds issued to finance the estimated cost of the proposed improvements.

B. District Improvements

The District will fully or partially fund improvements and activities that specially benefit properties within the District. It is the goal and intent for this District to provide a stable revenue source that will allow the McKinleyville CSD to partially fund the on-going maintenance of the various park and recreational facilities for the community and endeavors to improve the overall park and recreational system that directly affect the properties and quality of life for residents, tenants, employees and owners of properties within the McKinleyville CSD. To the full extent permitted by the 1972 Act, the improvements, projects and expenditures to be funded by the assessments may include:

- **Operation and Maintenance:** operation and maintenance of park and recreational improvements throughout the District.
- **Acquisitions:** The acquisition of land or facilities for park or recreational purposes.
- **Resource Development:** The construction, installation and/or expansion of various park sites, trails, open spaces, halls/activity centers (“community centers”) and related recreational facilities within the District.
- **Facility Enhancements/Rehabilitation:** Periodic repairs and renovations of recreational sites and facilities (parks, trails, community centers) including but not limited signage, playground and tot-lot equipment; sports field fencing; portable soccer goals; ball fields; tennis courts; basketball courts; sports facility lighting; parking facilities; restrooms, kitchens and related equipment and amenities such electrical, irrigation and drainage systems, tables benches, etc.
- **Capital Improvements:** Major repairs of recreational buildings and facilities that may include repair or replacement roofs, interior building repairs, replacement of permanent fixtures, structural repairs, internal building remodels, as well as the construction and installation of new facilities.

Based on current facility needs and planned capital improvement projects (park and recreational enhancements), an estimated annual budget has been developed for the overall McKinleyville CSD park and recreation improvement program. Based on this budget, revenues collected through the proposed annual assessments will initially be apportioned approximately thirty-one percent (31%) for park and sports complex maintenance; twenty-six percent (26%) for hall/activity center operation and maintenance; eleven percent (11%) for trail and open space maintenance; twenty-four percent (24%) for capital improvement projects; and eight percent (8%) for incidental expenses including administration and fees. However, the overall annual funding will be reviewed each fiscal year and prioritized based on the overall impact each improvement or facility will have on the overall park and recreational system within the McKinleyville CSD, and the timing and availability of any outside revenues that may be utilized to offset certain costs. It is likely this apportionment of assessment revenues may be altered over the proposed twenty-year duration of the District.

Each fiscal year, an Engineer's Report will be prepared for the District outlining the proposed budget, assessments and improvements funded by those assessments for that fiscal year. This annual Engineer's Report will be presented for the Board's approval at a Public Hearing prior to the levy of assessments for that fiscal year.

A summary of the improvements that have been identified by the McKinleyville CSD as planned park and recreational maintenance and/or enhancements that will be funded in whole or in part through the District assessments is provided below, as well as in Appendix A. Specific details regarding these improvements and projects are on file in the Office of the McKinleyville CSD District Manager and by reference these documents are made part of this Report.

Improvements to be maintained by Measure B Maintenance Assessment District — Renewal for Parks, Open Space, and Recreational Facilities include:

- Maintenance, servicing and operation of existing parks and park facilities, including:
 - Landscape Maintenance of approximately 91,571 square feet of irrigated turf in Pierson Park, 75,000 square feet within Hiller Park West, and 498,112 square feet within the Hiller Sports Complex.
 - Landscape Maintenance of approximately thirty-five (35) acres of non-irrigated/natural vegetation within Hiller Park West.
 - Maintenance of eight (8) sports fields within the Hiller Sports Complex.
 - Maintenance of approximately 17,157 square feet of parking lot area within Pierson Park, 9,770 square feet within Hiller Park West, and 35,000 square feet within the Hiller Sports Complex.
 - Maintenance and operation of approximately 2 restroom facilities each, within Pierson Park, Hiller Park West, and the Hiller Sports Complex.
 - Maintenance of 4 playground structures within Pierson Park, and 3 playground structures within Hiller Park West.
- Operation, servicing and maintenance of existing halls/activity centers including:
 - Azalea Hall: including maintenance of approximately 200 square feet of landscaping area; 13,800 square feet of parking lot area maintenance; and operation and maintenance of an approximately 9,500 square foot hall, including men and women restroom facilities, commercial sized-kitchen, 3,000 square foot hall available as reception area, stage, storage for social events. Azalea Hall is located along Pickett Road, within Pierson Park.
 - McKinleyville Activity Center ("MAC"): including maintenance of approximately 19,174 square feet of landscaping and parking lot areas; operation and maintenance of an approximately 10,000 square foot hall, including men and women restroom facilities; and operation and maintenance of a 7,000 square foot gym, office, and storage space. MAC is located along Gwin Road within Pierson Park.
- Maintenance of existing trails:
 - Landscaping and trail maintenance of approximately 7,000 feet of trails, including maintenance/repairs to trails, benches, and asphalt.
- Maintenance of existing open space, including:
 - Hewitt Ranch: Landscaping and maintenance of open space area.
- Acquisition and/or development and construction of a Teen/Family Center.

- Operation and maintenance of future park and recreational facilities, including the Teen/Family Center and other park or recreational facilities that may be acquired or developed over the duration of the District assessments.

PART II: METHOD OF APPORTIONMENT

The 1972 Act permits the establishment of assessment districts by agencies for the purpose of providing certain public improvements, including the acquisition, construction, installation and servicing of park and recreational facilities. The 1972 Act requires that the cost of these improvements be levied according to benefit rather than assessed value:

“The net amount to be assessed upon lands within an assessment district may be apportioned by any formula or method which fairly distributes the net amount among all assessable lots or parcels in proportion to the estimated benefits to be received by each such lot or parcel from the improvements.”

The method of apportionment described in this Report for allocation of special benefit assessments utilizes commonly accepted engineering practices and has been designed pursuant to the requirements of the 1972 Act and California Constitution. The formulas used for calculating assessments reflect the composition of parcels within the District and the improvements and activities to be provided, and have been designed to fairly apportion costs based on a determination of the proportional special benefits to each parcel.

It is important to note that this methodology is driven by the requirements of Proposition 218, which added Article XIII D to the California Constitution in 1996. The existing Measure B assessment predated Proposition 218 and was not subject to its requirements. Therefore, the type of analysis contained in the Report is different from, and more detailed than, that used for the existing assessment. As a result, the assessment proposed in this Report is not identical to the existing assessment.

A. Proposition 218 Benefit Analysis

The costs of the proposed improvements have been identified and allocated to properties within the District based on special benefit. The improvements to be provided by this District and for which properties will be assessed have been identified as essential recreational objectives for the CSD, which the property owners and residents have expressed a high level of support.

This District is being formed to provide an overall park and recreational enhancement program that affects and will directly benefit all parcels to be assessed within the District. The assessments and method of apportionment is based on the premise that the assessments will be used for the annual maintenance, as well as expansion and enhancement of the CSD's park and recreation system, and the revenues generated over the duration of the District will be used for park and recreational facilities throughout the District.

In conjunction with the provisions of the 1972 Act, the California Constitution Article XIIID addresses several key criteria for the levy of assessments, notably:

Article XIIID Section 2d defines *District* as follows:

“District means an area determined by an agency to contain all parcels which will receive a special benefit from a proposed public improvement or property-related service”;

Article XIIID Section 2i defines *Special Benefit* as follows:

“Special benefit” means a particular and distinct benefit over and above general benefits conferred on real property located in the district or to the public at large. General enhancement of property value does not constitute “special benefit.”

Article XIIID Section 4a defines *proportional special benefit assessments* as follows:

“An agency which proposes to levy an assessment shall identify all parcels which will have a special benefit conferred upon them and upon which an assessment will be imposed. The proportionate special benefit derived by each identified parcel shall be determined in relationship to the entirety of the capital cost of a public improvement, the maintenance and operation expenses of a public improvement, or the cost of the property related service being provided. No assessment shall be imposed on any parcel which exceeds the reasonable cost of the proportional special benefit conferred on that parcel.”

The method of apportionment (method of assessment) set forth in the Report is based on the premise that each assessed property receives special benefits from the local park and recreational improvements to be funded by the assessments, and the assessment obligation for each parcel reflects that parcel's proportional special benefits as compared to other properties that receive special benefits.

To identify and determine the proportional special benefit to each parcel within the District, it is necessary to consider the entire scope of the improvements provided as well as the properties that benefit from those improvements. The improvements and the associated costs described in this Report, have been carefully reviewed and have been identified and allocated based on a benefit rationale and calculations that proportionally allocate the net cost of only those improvements determined to be of special benefit to properties within the District. The various public improvements and the associated costs have been identified as either “general benefit” (not assessed) or “special benefit”.

General Benefits

Assessments are established on the basis of calculated proportional special benefit to properties within a district. Because general benefits are not assessable, the costs of general benefits are excluded from the assessment calculation. With respect to this District, although the various McKinleyville CSD park and recreational improvements including parks, wilderness parklands, open space, trails, sports facilities, recreation and activity centers and facilities that will be maintained, expanded and/or enhanced through the District's assessment revenues are located throughout the McKinleyville CSD and clearly provide a special benefit to properties within the District, it is also recognized that these are public facilities that will occasionally be utilized by the general public and may even be in proximity to some properties outside the District boundaries that are not assessed. The fact that these improvements and facilities are available to the general public would suggest that at least a portion of the cost to provide the improvements is of “General Benefit”.

A detailed review and analysis of the improvements and surrounding properties has revealed that all properties within the District boundaries are located within two and a half miles (2½ miles) of existing parks, wilderness parklands, open space, trails, sports facilities, recreation and activity centers and facilities provided by the McKinleyville CSD, which is well within the broader 3-4 mile sphere of influence commonly associated with such improvements. Property within the broader 3-4 mile area, but outside the 2½ mile service area (which encompasses all parcels with the McKinleyville CSD), is predominately undeveloped land consisting of agricultural, timber, mining and open space properties). So, in this case, it is reasonable to assume that the improvements and facilities serve primarily the 2½ mile service area.

Within the 2½ mile service area, there are a total of 6,708 parcels of which approximately eighty-four percent (84%) of the parcels (5,631) are within the boundaries of the district (comprising approximately 12,140 acres). The remaining 1,077 parcels (parcels outside the District) represent approximately forty-two percent (42%) of the total acreage (8,798 acres of land) within this 2½ mile service area. However, this area is largely comprised of agricultural, timber production and gravel mining properties (6,834 acres or 78% of that total area) and these properties clearly have very limited direct utilization or need for the District improvements. An additional 575 acres, (approximately 6.5% of that total area), is identified as open space/public areas which offer similar recreational opportunities to the properties outside the District. The remaining developed properties (residential and non-residential) located outside of the District boundaries represent the equivalent of approximately six percent (6%) of the total developed residential and non-residential properties within the overall 2½ mile service area. Many of these parcels are likely better served by facilities outside of the McKinleyville CSD. However, as these properties have access to the improvements within the McKinleyville CSD, we conservatively assume that six percent (6%) of the total cost to provide the improvements is non-assessable.

It is difficult to quantify benefits to people living and working outside of the 2½ mile service area. While the parks, trails and open space areas, and, to a lesser extent the community centers, are certainly available and may be utilized by the general public, the overall McKinleyville CSD area is considered a rural area and not typically a destination point for tourism and travel. This observation is supported by the limited amount of non-residential development (commercial enterprises) in the area, comprising less than three percent (3%) of the parcels (less than 4% of the acreage) in the District, of which less than 10% are travel related business (i.e. hotels, motels and service stations). As such, it is reasonable to conclude that the District improvements provide very limited general benefit to the public at large, statistically, less than 0.4% (10% of the 4%), but conservatively, the general benefit to the public at large is certainly no greater than four percent (4%) of the cost to provide the improvements. Therefore collectively, benefit to properties outside the District and to the public at large represents no more than ten percent (10%) of the total cost to provide the improvements.

As noted above, the District improvements clearly provide some measure of general benefit to properties outside the District and to the public at large, but it is also recognized that park and recreational improvements inherently provide general benefit to properties and people within the District. While much of the benefits to people are more directly tied to recreational programs (which are not part of the funding

contemplated by this Report), the park and recreational facilities themselves provide general benefits to properties and people within the District such as:

- Health, social and self-improvement benefits derived from utilizing the facilities;
- Increased social opportunities and active involvement for children, teens and senior citizens;
- Group participation, character building, mentoring, and coaching for the youth in the community, that provides a positive atmosphere and reduces idle time that might otherwise result in criminal activities;
- Family and group activities that help to strengthen family value and reduce ethnic and social tensions.

These indirect benefits may be more general than special, and like other general benefits, are difficult to measure quantitatively. The need for, and the utility of, park and recreational improvements is created by the development of residential and non-residential land uses. The facilities extend the utility of concentrated land development, such as occurs in the McKinleyville CSD (which is an island of developed land uses largely surrounded by large areas of undeveloped land). Benefits to people are largely secondary benefits created by the primary benefits of increased recreational access of more concentrated developments and conservatively, it is estimated that no more than one-third (33%) of the cost to provide and maintain such improvements is attributable or considered a general benefit to properties and people within the District.

Based on the preceding discussion, collectively, it has been determined that approximately forty-three percent (43%) of the costs to provide the District improvements is attributable to general benefit, but for purposes of establishing proportional special benefit costs, this Report assumes a more conservative approximation of general benefit to be fifty percent (50%) or half of the total annual cost to provide the improvements.

Special Benefits

McKinleyville CSD's recreational system (parks, wilderness parkland, trails, community centers, and recreational facilities and equipment) provide properties within the District the special benefit of nearby access to recreational facilities and spaces which are too specialized and/or large to be maintained within the individual properties and would be cost prohibitive to include within individual property development, including:

- Exercise facilities/space such as sports complexes, parkland areas and trails not typically found on individual parcels.
- Substantial outdoor areas increase the available recreational space and outdoor facilities, (picnic areas, playground equipment, open turf areas, sports fields and full size courts, etc.), that are typically limited on individual parcels.

- Facilities (activity centers, parks) available for large gatherings, meetings and community events that could otherwise not be accommodated by the individual properties.

These facilities expand the use of each property within the McKinleyville CSD by providing these properties with access to desirable recreational facilities beyond those that can conveniently be included on a home or businesses lot. The common-use development of these facilities by the McKinleyville CSD frees property-owners from the burden of having to provide extensive privately owned recreation facilities or having a property that lacks access to such facilities. The availability and proximity of the facilities is a distinct special benefit to the assessed parcels because the assessed parcels, unlike parcels outside the District are within the immediate service area of the facilities and can easily use the facilities as a substitute for (and enhancement of) recreational facilities that would otherwise need to be provided on the parcel (or simply foregone). Because each assessed parcel is within the service area of the improvements and facilities offered by the McKinleyville CSD, these park and recreation improvements are like an extension of the front and back lawns of the parcels. They are not remote, but available for frequent and everyday use with minimal travel. We estimate this special benefit to represent half (1/2) of the total benefits created by the facilities.

B. Method of Assessment

The method of apportionment (method of assessment) developed for this District is based on the premise that each of the property to be assessed receives a direct and special benefit from the improvements and recreational facilities to be financed by the District assessments.

To assess benefits equitably it is necessary to calculate each property's relative share of the special benefits conferred by the funded service. The method of apportionment for this District calculates the receipt of special benefit from the respective improvements based on the actual or proposed land use of the parcels within the District. The special benefit received by each lot or parcel is equated to the overall land use of parcels within the District based on the parcel's actual land use or proposed development. All costs associated with the improvements are distributed among the parcels based upon a calculation of the proportional special benefit received by each parcel. The benefit formula used to determine the assessment obligation is therefore based upon both the improvements that benefit the parcels within the District as well as the use and relative characteristics of each property as compared to other parcels that benefit from those specific improvements.

The Equivalent Benefit Unit (EBU) method of assessment apportionment establishes a basic unit (base value) of benefit and then calculates the benefit derived by each assessed parcel as a multiple (or a fraction) of the basic unit.

For the purposes of this Engineer's Report, an EBU is the quantum of benefit derived from the funded program by a single family residential parcel or unit. Thus, the "benchmark" property (the single family residential parcel/unit) derives one (1.0) EBU of benefit. All other land uses are proportionately weighted (assigned an EBU) based on an assessment formula that equates the property's specific development to that of the

benchmark property (single-family residential unit). This proportional weighting may be based on several factors that may include, but are not limited to: the type and status of development (land use), size of the property, development plans or restrictions, typical development densities, population densities or other property related factors. Generally for most districts the calculation of each parcel's proportional special benefit can be reasonably determined by applying one or more of these factors.

Based on an overall evaluation of the properties within the District and the proposed capital improvements, it has been determined that several key property related factors should be considered in the determination of the proportional special benefit of each parcel. These factors include: the various land uses within the District and the relative size (units or acreage) of each parcel. The following discussion provides a summary of these factors and basis upon which each property's proportional special benefit and EBU has been determined.

Residential Property (Developed) — This land use is defined as fully developed residential property which includes single-family residential properties, mobile/manufactured residential properties, apartments, duplexes, and triplexes or other multi-family residential developments. For purposes of establishing equivalent benefit units for all other land uses in this District, the residential land use is designated as the basic unit of assessment and is assigned a land use benefit of 1.0 EBU per residential unit. Convalescent and long term-care facilities (of which there is currently one in the District), will be classified as residential land use, however, this unique residential property will be assigned 0.5 EBU per bed to reflect the quasi-residential nature/use of the property and the fact that a bed represents a smaller increment of measure (both in size and population) than a residential unit.

Non-Residential/Commercial Property (Developed) — This land use is defined as a developed property with structures that are used or may be used for non-residential purposes, whether those structures are occupied or not. This land use does not include parcels for which the primary use of the property is considered residential. This land use classification includes all types of non-residential uses and commercial enterprises including but not limited to, commercial retail; food services; shopping centers; office buildings, and professional buildings, churches, as well as industrial properties including warehousing and manufacturing. This land use classification also includes any parcel that may incorporate a single residential unit, but is also used in whole or in part for commercial purposes.

Based on the average development densities for residential properties in the District, (the average single-family residential property being 1.06 units per Acre), it is reasonable to assume that non-residential properties if developed as residential, would have resulted in approximately 1.00 benefit unit per Acre. Therefore, it has been determined that assigning this land use classification 1.0 EBU per gross acre provides a proportional representation of benefit for this land use type with some limitations:

- Because each non-residential parcel typically represents a separate and independent commercial enterprise or business, parcels less than one acre shall be assigned 1.0 EBU (minimum EBU).

- It is also recognized that larger non-residential properties typically have portions of the property that have less intense use/development (such as parking areas, private landscaped areas, outdoor storage, areas with development restrictions etc.) and it is reasonable to assume that the benefit derived from the Improvements does not necessarily increase by the same proportion as the size of property.

As such, Non-Residential Property is assigned 1.00 EBU for the first two (2) acres with a minimum of 1.00 EBU assignment; 0.5 EBU per Acre for the next two (2) acres (acreage between 2 and 4 Acres); 0.25 EBU per Acre for the following two (2) acres (acreage between 4 and 6 acres), 0.125 EBU per Acre for the next two (2) acres (acreage between 6 and 8 acres), and 0.00 EBU per Acre for acreage above eight (8) acres. Further, for commercial properties providing private recreation, such as golf properties, the acreage of outdoor recreation space (such as the golf course itself) will be excluded from the calculation of assessable acreage.

Vacant Property— This land use is defined as undeveloped property. Such parcels benefit from the existence of the funded facilities because park and recreational improvements improve the potential development of such parcels. Recognizing this benefit to property, but also its immediate need for such improvements, each Vacant Property is assigned 1/3 of an EBU per parcel (\$10.00 per parcel).

Exempt Property — This land use identifies properties that are not assessed and are assigned 0.00 EBU. This land use classification may include but is not limited to:

- Lots or parcels identified as public streets and other roadways (typically not assigned an APN by the County);
- Dedicated public easements including open space areas, utility rights-of-way, greenbelts, parkways, parks or other publicly owned properties that are part of the District improvements or may provide similar or other public services or benefits to private properties within the District; and
- Private properties that cannot be developed independently from an adjacent property, such as common areas, sliver parcels or bifurcated lots or properties with very restrictive development use;

Because these properties either provide a public service that is comparable to public recreation or are dependent on another property or development, these types of parcels have no direct need for public recreational facilities and are considered to receive little or no benefit from the improvements. Therefore these properties are exempted from assessment, but shall be reviewed annually by the assessment engineer to confirm the parcels current development status.

Government owned/quasi-government entity owned properties or public properties (collectively referred to as "Public Property") are not necessarily exempt properties and will be allocated special benefit unless the parcel otherwise qualifies for exempt status. The proportional special benefit and resulting assessment obligation for such parcels will be calculated as if the parcel were not Public Property. However, because Public Property, often is identified by the County as non-taxable (tax bills are not generated on

the regular tax rolls), the McKinleyville CSD will provide a contribution from other available revenue sources to pay those assessments.

**Engineer's Report for the Formation of:
McKinleyville CSD Measure B Maintenance Assessment District — Renewal for Parks, Open
Space, and Recreational Facilities**

The following table provides a summary of each land use described above and related EBU's. The determination of each parcel's land use and property characteristics shall be based on the data available from the most recent Humboldt County Assessor's Secured Roll, or as identified by the McKinleyville CSD, if the information is different than that provided by the Humboldt County Assessor's Office.

Land Use Description	Assessment Formula	No. of Parcels	EBU Units
Residential	1.000 EBU per Dwelling Unit 0.500 EBU per Bed (For Convalescent/Long-term Facilities)	4,828	6,548.00
Non-Residential/Commercial	1.000 EBU per Acre for first 2 Acres (minimum 1 EBU per parcel); 0.500 EBU per Acre for next 2 acres (between 2 and 4 acres); 0.250 EBU per Acre for next 2 acres (acreage between 4 and 6 Acres); 0.125 EBU per Acre for next 2 acres (acreage between 6 and 8 Acres); 0.000 EBU per Acre for Remaining Acres (acreage exceeding 8 acres)	153	219.32
Vacant	(1/3) EBU per Parcel (0.333 EBU)	588	196.00
Exempt	0.000 EBU per Parcel	62	0.00
Totals ⁽¹⁾		5,631	6,963.32

(1) Of the total 5,631 parcels in the District representing a total of 6,963.66 EBU, in addition to the 62 parcels identified as exempt, there are 56 parcels representing a total of 40.67 EBU that are currently identified as non-taxable properties by the County (Properties typically owned by government agencies). Because the proportional special benefit obligation for these parcels cannot be collected on the tax rolls, the McKinleyville CSD will annually pay from its general fund an amount equal to the assessment obligation that would otherwise accrue to the non-taxable parcels. Therefore, there are currently a total of 5,569 parcels representing 6,922.66 EBU that would be applied to the tax rolls.

The total assessment amount for each parcel in the District will be collected in annual installments pursuant to the 1972 Act. The amount that may be collected annually cannot exceed the amount that may be levied at the Maximum Assessment Rate established presented to property owners in conjunction with the Proposition 218 balloting process.

PART III: BUDGET

A. Description of Budget Items

The following provides a brief description of the various line items on the District Budget that follows:

Expenditures:

Operation and Maintenance: The estimated annual costs associated with the operation and maintenance of the improvements, including, maintenance wages and supplies.

Capital Improvements: An estimate of funds required annually for costs associated with the design, construction of the Teen/Family Center, as well as costs of major rehabilitation projects of existing facilities. These funds may be used for debt service or to build a reserve for projects to occur over the life of the assessment.

Incidental Expenses: The estimated annual costs related to administration of the assessment, such as contracting with professionals to provide legal, or engineering services for preparation of the annual report and resolutions; conducting noticing or balloting; creation and submission of the annual levy; County Fees for the collection of assessments; and similar administrative costs.

Revenues:

General Benefit Funding: These are funds to be contributed by the McKinleyville CSD for the portion of the District Budget determined to be General Benefit. These funds are from revenue sources available to the McKinleyville CSD other than the Measure B Maintenance Assessment District assessments.

Additional Funding From Sources Other Than Assessment: Additional funds contributed by the McKinleyville CSD from other available revenue sources that are necessary to meet the difference between the annual expenditures and revenues supported by the General Benefit Obligation and the Measure B assessments.

Measure B Special Benefit Assessments: The proportional special benefit obligation and proposed annual assessment revenue calculated for the Measure B Maintenance Assessment District. This amount divided by the Total Equivalent Benefit Units calculated for all benefiting parcels (6,963.32 EBU) establishes the proposed maximum annual assessment rate ("Assessment Rate per EBU") of \$30.00.

Non-Taxable Property Adjustment: Funds to be contributed by the McKinleyville CSD from other revenue sources to pay the calculated assessment obligation for benefiting non-taxable parcels. As noted previously, 56 parcels representing 40.67 EBU are currently identified as non-taxable parcels and the assessments for these parcels (\$1,220.00) cannot be collected on the tax rolls. Therefore, in addition to other contributions, the McKinleyville CSD will annually pay the assessment obligation for the identified non-taxable parcels that receive special benefits.

B. District Budget

The following Budget shows the full estimated annual cost of the improvements and facilities that will be partially funded with the assessment. The total special benefit assessment amount to be collected for the improvements is based on the following budget information and results in a total annual assessment obligation of \$208,899.70 at an assessment rate of \$30.00 per Equivalent Benefit Unit based on 6,963.32 EBU, of which \$207,679.70 (6,922.66 EBU) is proposed to be collected on the County tax rolls based on current property information:

Expenditures:

Operation and Maintenance:

Pierson Park	\$ 50,000
Hiller Park West	36,500
Hiller Sports Complex	83,000
Azalea Hall	73,000
McKinleyville Activity Center	76,400
Trails	57,000
Open Space	9,500
Future Parks & Facilities (including Teen/Family Center) ⁽¹⁾	33,000

Operation and Maintenance Sub-total:	\$ 418,400
---------------------------------------------	-------------------

Capital Improvements ⁽¹⁾	133,500
--------------------------------------------	----------------

Total Program Budget	\$ 551,900
-----------------------------	-------------------

Incidental Expenses	16,814
----------------------------	---------------

Total Annual Expenditures:	\$ 568,714
-----------------------------------	-------------------

Revenues:

General Benefit Funding	\$284,357
--------------------------------	------------------

Additional Funding From Sources Other Than Assessment ⁽²⁾	75,457
-----------------------------------------------------------------------------	---------------

Non-Assessment Revenue Sub-total:	\$ 359,814
------------------------------------------	-------------------

Total Measure B Special Benefit Assessments ⁽³⁾	208,900
-------------------------------------------------------------------	----------------

Total Annual Revenues:	\$ 568,714
-------------------------------	-------------------

(1) Once the Teen/Family Center is constructed, it is anticipated that maintenance & operation of Teen/Family Center will cost approximately \$33,000 per year. In each year prior to the construction of the Teen/Family Center, the \$33,000 allocated towards maintenance & operation of future improvement will be applied to the funds collected for capital improvements.

(2) These funds are available to cover any additional General Benefit.

(3) Includes \$1,220.00 contribution from MCSD general fund to cover amount that would otherwise be assessed against 56 non-taxable parcels representing 40.67 EBU's.

Assessment Calculations

Applying the method of apportionment outlined in Part II of this Report and the budget estimates above results in the following calculation of assessments:

$$\text{\$208,899.70} / \text{6,963.32 EBU's} = \text{\$30.00 per EBU}$$

Therefore, a single benefit unit or the Annual Assessment Rate (Applicable to a typical Residential Dwelling Unit) would be \$30.00.

Assessment Breakdown:

Total Equivalent Benefit Unit ("EBU")		6,963.32
EBU of Non-taxable Parcels	-	40.67
		<hr/>
Equivalent Benefit Units Levied on Tax Rolls		6,922.66
Assessment Rate per EBU	x	\$ 30.00
		<hr/>
Balance to be collected on Tax Roll		\$ 207,680

Therefore, the anticipated annual assessment revenue to be collected on the tax rolls is approximately \$207,680.

$$\text{6,922.66 EBU's} \times \text{\$30.00 per EBU} = \text{\$207,680}$$

PART IV: DISTRICT DIAGRAM

Below is a Diagram showing the boundaries of the McKinleyville Community Services District Measure B Maintenance Assessment District — Renewal for Parks, Open Space, and Recreational Facilities, which is coterminous with the McKinleyville CSD. The dimensions of all lots, parcels and subdivisions of land within the McKinleyville Community Services District Measure B Maintenance Assessment District — Renewal for Parks, Open Space, and Recreational Facilities, are the same as the lines and dimensions of the parcels shown on the Humboldt County Assessor's Parcel Maps (APN Maps) and by reference these Maps are made part of this Report and Assessment Diagram as they existed at the time of the passage of the Resolution of Intention. Each of the subdivisions of land, parcels, or lots will be given a separate number on the Assessment Diagram (to follow after the resolution of intention, and filed with the District prior to the public hearing), which corresponds with the assessment number shown on the Assessment Roll (Part V of this Report).

The Boundary Map and Assessment Diagram in a reduced-scale format follows.

McKinleyville CSD Proposed Boundaries of Measure B Assessment District

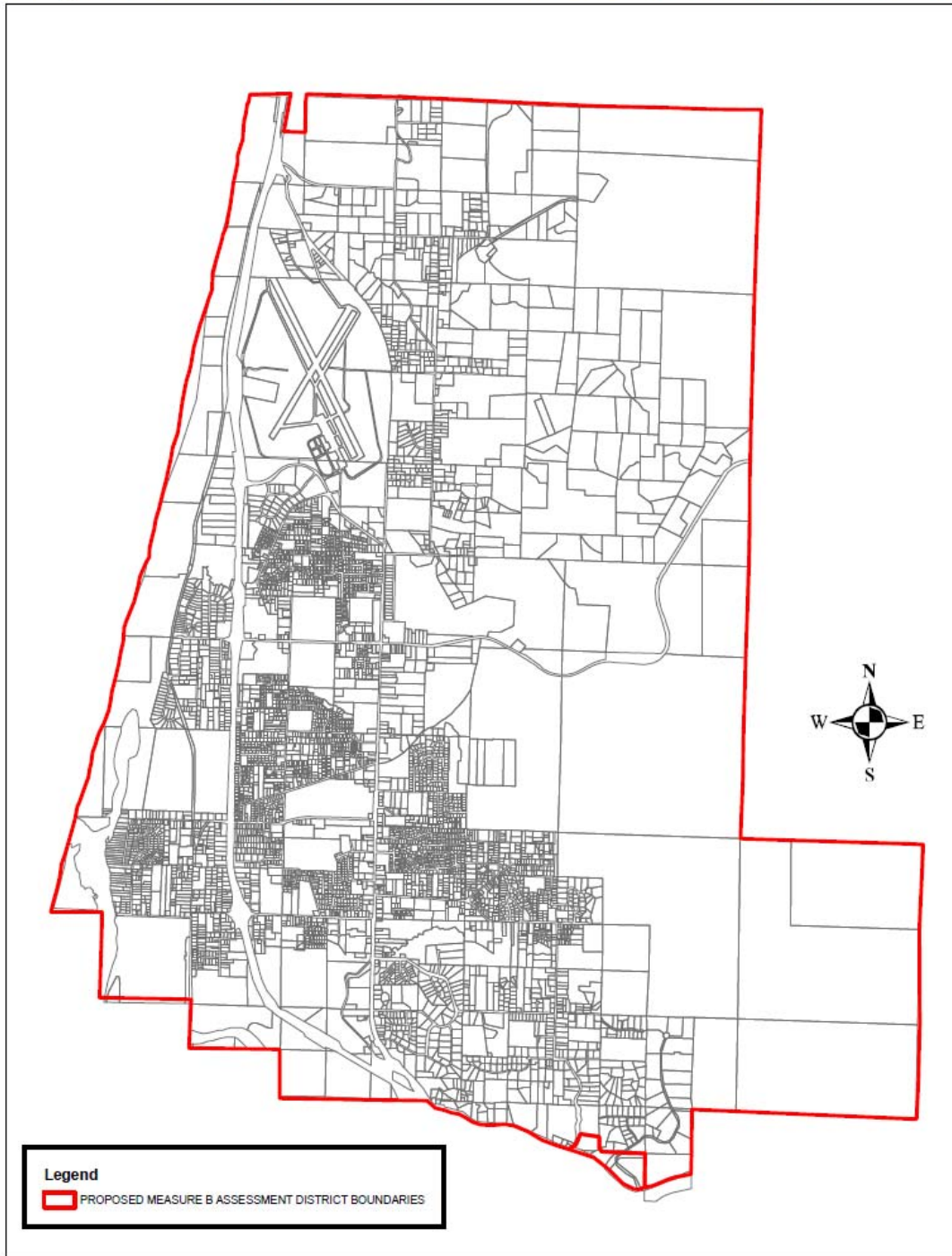

PART V: ASSESSMENT ROLL

Parcel identification for each lot or parcel within the District, shall be the parcel as shown on the Humboldt County Secured Roll for the year in which the Report is prepared and reflective of the Assessor's Parcel Maps. A complete listing of all parcels within this District, along with each parcel's assessment amount to be balloted to the property owner of record, and to be levied commencing in fiscal year 2011/2012 is provided under Appendix B ("Proposed Annual Assessments"). The assessments approved each fiscal year shall be submitted to the County Auditor/Controller to be included on the property tax roll for each parcel within the District. If any parcel submitted for collection is identified by the County Auditor/Controller to be an invalid parcel number for the that fiscal year, a corrected parcel number and/or new parcel numbers will be identified and resubmitted to the County. The assessment amount to be levied and collected for the resubmitted parcel or parcels shall be based on the parcel's proportional amount of the original lien, the method of apportionment and assessment rates as approved by the McKinleyville CSD Board of Directors.

The following table provides a summary of the assessments by land use classification as determined by the method of apportionment and assessment rate previously described in this Report.

Land Use Description	No. of Parcels	EBU Units	Assessment Revenue
Residential	4,828	6,548.00	\$ 196,440.00
Non-Residential/Commercial	153	219.32	\$ 6,579.70
Vacant	588	196.00	\$ 5,880.00
Exempt	62	0.00	\$ -
Totals	5,631	6,963.32	\$ 208,899.70

APPENDIX A: TOTAL PROGRAM BUDGET DETAIL

Below is the Total Program Budget, a portion of which will be funded by the **Measure B Assessment District** assessments, with the remainder being funded by other revenue sources.

	<u>Maintenance Wages</u>	<u>Maintenance Supplies</u>	<u>Planned Capital Improvement Funding</u>	<u>Totals</u>
PARK ENHANCEMENTS				
Pierson Park	\$ 45,000	\$ 5,000	\$ -	\$ 50,000
Hiller Park West	35,000	1,500	-	36,500
Hiller Sports Complex	75,000	8,000	-	83,000
<i>subtotal:</i>	\$ 155,000	\$ 14,500	\$ -	\$ 169,500
HALLS/ACTIVITY CENTERS				
Azalea Hall	\$ 65,000	\$ 8,000	\$ -	\$ 73,000
McKinleyville Activity Center	72,000	4,400	-	76,400
<i>subtotal:</i>	\$ 137,000	\$ 12,400	\$ -	\$ 149,400
TRAIL SYSTEMS				
<i>subtotal:</i>	\$ 55,000	\$ 2,000	\$ -	\$ 57,000
OPEN SPACE				
Hewitt Ranch	\$ 8,000	\$ 1,500	\$ -	\$ 9,500
<i>subtotal:</i>	\$ 8,000	\$ 1,500	\$ -	\$ 9,500
FUTURE PARKS & FACILITIES ⁽¹⁾				
Renovations/Rehabilitation Projects	\$ -	\$ -	\$ 38,225	\$ 38,225
Teen/Family Center ⁽²⁾	30,000	3,000	95,275	128,275
<i>subtotal:</i>	\$ 30,000	\$ 3,000	\$ 133,500	\$ 166,500
Grand Totals:	\$ 385,000	\$ 33,400	\$ 133,500	\$ 551,900

(1) Capital Improvements includes expenses including the repayment of any future debt service issued and/or loan(s) utilized to finance the acquisition, construction, operation and maintenance (wages and/or supplies) of future District facilities, including, but not limited, to future parks and recreational facilities, the Teen/Family Center.

(2) Once the Teen/Family Center is constructed, it is anticipated that maintenance & operation of Teen/Family Center will cost approximately \$33,000 per year. In each year prior to the construction of the future improvements, the \$33,000 allocated towards maintenance & operation of future improvement is anticipated to be applied to increasing the \$122,000 annually accumulated for capital improvement costs.

APPENDIX B: PLANNED TEEN/FAMILY CENTER DETAIL

As indicated in the “Future Parks & Facilities” of Appendix A (“Improvements Expenditure Detail”), District assessment revenues will be utilized for the construction of a Teen/Family Center. Preliminary plans for the Teen/Family Center are to construct a 6,720 square foot addition to the McKinleyville Activity Center (“MAC”). Based on these preliminary plans and an estimated cost for the construction of approximately \$175 per square foot, the total cost of construction will be approximately \$1,180,000. The following is a preliminary floor plan of the proposed new Teen/Family Center and the projected Debt Service schedule of the annual repayments (bonds or loan) based on the construction costs only and does not include related costs of issuance or design fees that may also be incorporated into the costs.

PRELIMINARY BUILDING PLANS FOR CONSTRUCTION OF TEEN/FAMILY CENTER

Below are preliminary building plans for the Teen/Family Center planned to be constructed.

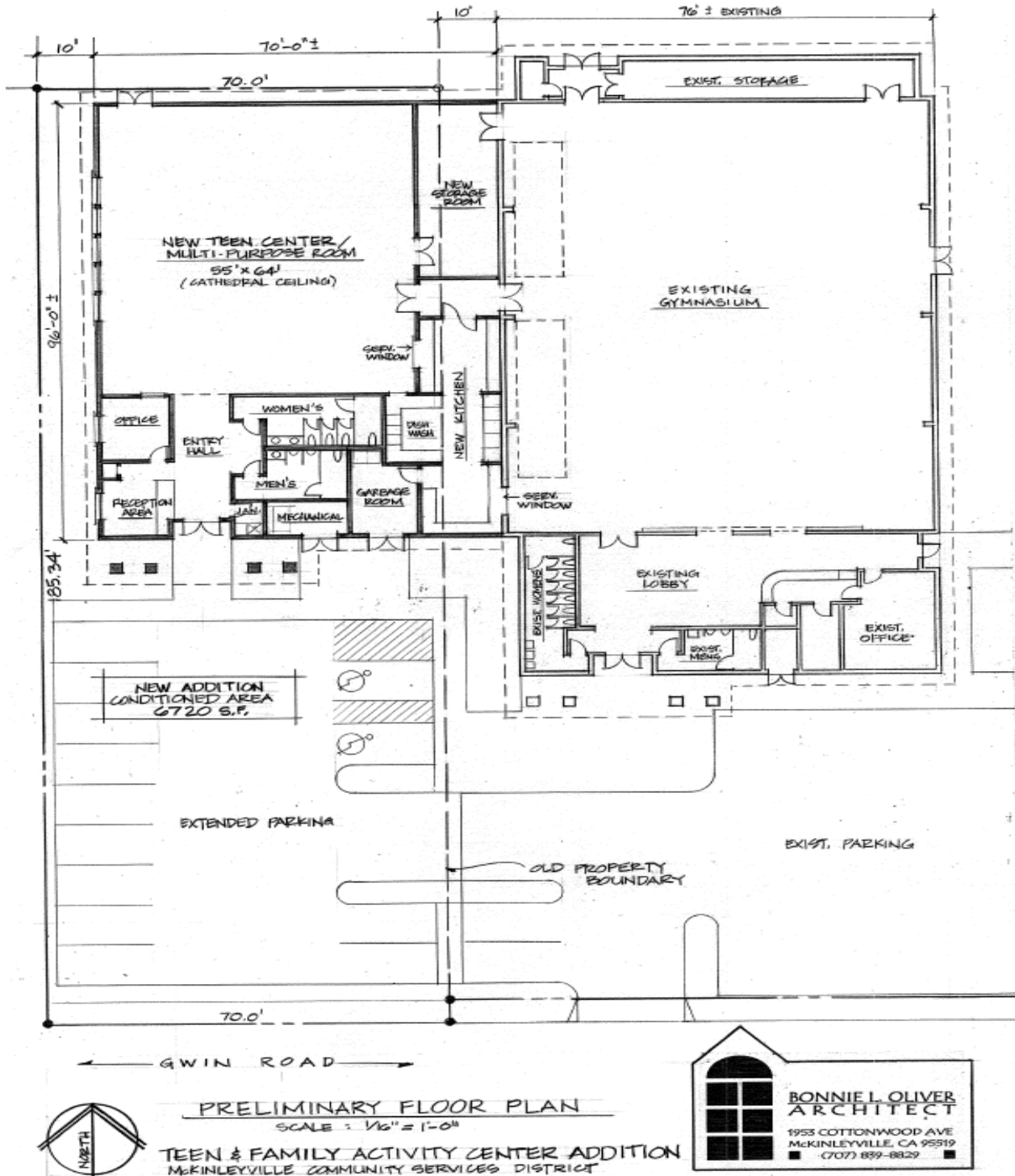

PROJECTED DEBT SERVICE FOR CONSTRUCTION OF TEEN/FAMILY CENTER

Debt Service Date	Interest Rate	Principal	Interest	Remaining	Total Debt Service	Annual Debt Service
03/01/2013		-	\$29,500.00	-	\$29,500.00	-
09/01/2013	5.00%	\$35,000.00	\$29,500.00	\$1,145,000.00	\$64,500.00	\$94,000.00
03/01/2014		-	\$28,625.00	-	\$28,625.00	-
09/01/2014	5.00%	\$35,000.00	\$28,625.00	\$1,110,000.00	\$63,625.00	\$92,250.00
03/01/2015		-	\$27,750.00	-	\$27,750.00	-
09/01/2015	5.00%	\$35,000.00	\$27,750.00	\$1,075,000.00	\$62,750.00	\$90,500.00
03/01/2016		-	\$26,875.00	-	\$26,875.00	-
09/01/2016	5.00%	\$40,000.00	\$26,875.00	\$1,035,000.00	\$66,875.00	\$93,750.00
03/01/2017		-	\$25,875.00	-	\$25,875.00	-
09/01/2017	5.00%	\$40,000.00	\$25,875.00	\$995,000.00	\$65,875.00	\$91,750.00
03/01/2018		-	\$24,875.00	-	\$24,875.00	-
09/01/2018	5.00%	\$45,000.00	\$24,875.00	\$950,000.00	\$69,875.00	\$94,750.00
03/01/2019		-	\$23,750.00	-	\$23,750.00	-
09/01/2019	5.00%	\$45,000.00	\$23,750.00	\$905,000.00	\$68,750.00	\$92,500.00
03/01/2020		-	\$22,625.00	-	\$22,625.00	-
09/01/2020	5.00%	\$50,000.00	\$22,625.00	\$855,000.00	\$72,625.00	\$95,250.00
03/01/2021		-	\$21,375.00	-	\$21,375.00	-
09/01/2021	5.00%	\$50,000.00	\$21,375.00	\$805,000.00	\$71,375.00	\$92,750.00
03/01/2022		-	\$20,125.00	-	\$20,125.00	-
09/01/2022	5.00%	\$55,000.00	\$20,125.00	\$750,000.00	\$75,125.00	\$95,250.00
03/01/2023		-	\$18,750.00	-	\$18,750.00	-
09/01/2023	5.00%	\$60,000.00	\$18,750.00	\$690,000.00	\$78,750.00	\$97,500.00
03/01/2024		-	\$17,250.00	-	\$17,250.00	-
09/01/2024	5.00%	\$60,000.00	\$17,250.00	\$630,000.00	\$77,250.00	\$94,500.00
03/01/2025		-	\$15,750.00	-	\$15,750.00	-
09/01/2025	5.00%	\$65,000.00	\$15,750.00	\$565,000.00	\$80,750.00	\$96,500.00
03/01/2026		-	\$14,125.00	-	\$14,125.00	-
09/01/2026	5.00%	\$70,000.00	\$14,125.00	\$495,000.00	\$84,125.00	\$98,250.00
03/01/2027		-	\$12,375.00	-	\$12,375.00	-
09/01/2027	5.00%	\$70,000.00	\$12,375.00	\$425,000.00	\$82,375.00	\$94,750.00
03/01/2028		-	\$10,625.00	-	\$10,625.00	-
09/01/2028	5.00%	\$75,000.00	\$10,625.00	\$350,000.00	\$85,625.00	\$96,250.00
03/01/2029		-	\$8,750.00	-	\$8,750.00	-
09/01/2029	5.00%	\$80,000.00	\$8,750.00	\$270,000.00	\$88,750.00	\$97,500.00
03/01/2030		-	\$6,750.00	-	\$6,750.00	-
09/01/2030	5.00%	\$85,000.00	\$6,750.00	\$185,000.00	\$91,750.00	\$98,500.00
03/01/2031		-	\$4,625.00	-	\$4,625.00	-
09/01/2031	5.00%	\$90,000.00	\$4,625.00	\$95,000.00	\$94,625.00	\$99,250.00
03/01/2032		-	\$2,375.00	-	\$2,375.00	-
09/01/2032	5.00%	\$95,000.00	\$2,375.00	-	\$97,375.00	\$99,750.00
		\$1,180,000.00	\$725,500.00		\$1,905,500.00	\$1,905,500.00
Average Annual Repayment:						\$95,275.00

(1) Estimated Debt Service for construction of Teen/Family Center is estimated based on annual interest rate of 5.00%. Actual Debt Service will depend on interest rate(s) established based on current market rates. Estimated Debt Service excludes Cost of Issuance costs and any additional expenses related thereto for construction of Teen/Family Center.

The average annual repayment would be approximately \$95,275.

APPENDIX C: PROPOSED ANNUAL ASSESSMENTS

McKinleyville Community Services District ("MCS D")
Measure B Maintenance Assessment District Renewal for Parks, Open Space, and
Recreational Facilities
Fiscal Year 2011/2012 Assessment Roll (Sorted by APN)

APN	EBU	MAXIMUM ASSESSMENT	APN	EBU	MAXIMUM ASSESSMENT
507-061-005-000	1.00	\$30.00	507-061-045-000	1.00	\$30.00
507-131-002-000	1.00	30.00	507-131-087-000	0.33	10.00
507-131-092-000	1.00	30.00	507-131-093-000	1.00	30.00
507-131-096-000	1.00	30.00	507-131-097-000	1.00	30.00
507-141-012-000	1.00	30.00	507-141-013-000	1.00	30.00
507-141-015-000	0.33	10.00	507-141-018-000	0.33	10.00
507-141-028-000	1.00	30.00	507-141-034-000	0.33	10.00
507-141-047-000	0.33	10.00	507-241-003-000	1.00	30.00
507-241-004-000	1.00	30.00	507-241-005-000	1.00	30.00
507-241-006-000	1.00	30.00	507-241-007-000	1.00	30.00
507-241-008-000	1.00	30.00	507-241-009-000	0.33	10.00
507-241-010-000	1.00	30.00	507-241-011-000	1.00	30.00
507-241-012-000	1.00	30.00	507-241-013-000	1.00	30.00
507-241-014-000	1.00	30.00	507-241-015-000	1.00	30.00
507-241-016-000	1.00	30.00	507-241-017-000	1.00	30.00
507-241-018-000	1.00	30.00	507-241-019-000	1.00	30.00
507-241-020-000	1.00	30.00	507-241-021-000	1.00	30.00
507-241-022-000	1.00	30.00	507-241-028-000	2.00	60.00
507-241-029-000	1.00	30.00	507-241-034-000	2.00	60.00
507-241-035-000	1.00	30.00	507-241-036-000	0.33	10.00
507-241-037-000	1.00	30.00	507-281-001-000	1.00	30.00
507-281-002-000	1.00	30.00	507-281-003-000	0.33	10.00
507-281-005-000	1.00	30.00	507-281-006-000	1.00	30.00
507-281-027-000	1.00	30.00	507-281-029-000	1.00	30.00
507-281-030-000	1.00	30.00	507-281-031-000	1.00	30.00
507-281-033-000	1.00	30.00	507-281-034-000	1.00	30.00
507-281-035-000	1.00	30.00	507-281-036-000	1.00	30.00
507-440-001-000	1.00	30.00	507-440-002-000	1.00	30.00
507-440-003-000	1.00	30.00	507-440-004-000	1.00	30.00
507-440-005-000	1.00	30.00	507-440-006-000	1.00	30.00
507-440-007-000	0.33	10.00	507-440-010-000	1.00	30.00
507-440-011-000	1.00	30.00	507-440-012-000	1.00	30.00
507-440-013-000	0.33	10.00	507-440-014-000	0.33	10.00
507-440-015-000	0.33	10.00	507-440-016-000	1.00	30.00
507-440-017-000	1.00	30.00	507-450-001-000	1.00	30.00
507-450-002-000	1.00	30.00	507-450-003-000	1.00	30.00
507-450-004-000	1.00	30.00	507-450-005-000	1.00	30.00
507-450-006-000	1.00	30.00	507-450-007-000	1.00	30.00
508-011-002-000	0.33	10.00	508-011-003-000	0.33	10.00
508-021-006-000	0.33	10.00	508-021-007-000	0.33	10.00
508-021-008-000	1.00	30.00	508-031-001-000	0.33	10.00
508-031-004-000	0.33	10.00	508-031-006-000	0.33	10.00
508-031-007-000	0.33	10.00	508-031-008-000	0.33	10.00
508-031-009-000	0.33	10.00	508-031-010-000	0.33	10.00
508-031-011-000	0.33	10.00	508-041-001-000	1.00	30.00
508-041-006-000	0.33	10.00	508-041-009-000	1.00	30.00
508-041-010-000	0.33	10.00	508-041-011-000	0.33	10.00
508-041-012-000	0.33	10.00	508-041-013-000	1.00	30.00
508-041-015-000	0.33	10.00	508-051-001-000	2.68	80.55
508-051-006-000	1.00	30.00	508-051-007-000	1.00	30.00

McKinleyville Community Services District ("MCSD")
Measure B Maintenance Assessment District Renewal for Parks, Open Space, and
Recreational Facilities
Fiscal Year 2011/2012 Assessment Roll (Sorted by APN)

APN	EBU	MAXIMUM ASSESSMENT	APN	EBU	MAXIMUM ASSESSMENT
508-051-010-000	0.33	10.00	508-051-013-000	0.33	10.00
508-051-015-000	1.00	30.00	508-051-016-000	1.00	30.00
508-051-017-000	1.00	30.00	508-052-005-000	1.00	30.00
508-052-006-000	1.00	30.00	508-052-007-000	1.00	30.00
508-052-008-000	1.00	30.00	508-052-013-000	0.33	10.00
508-052-019-000	1.00	30.00	508-052-021-000	1.00	30.00
508-052-025-000	1.00	30.00	508-052-029-000	1.00	30.00
508-052-032-000	1.00	30.00	508-052-033-000	1.00	30.00
508-052-035-000	1.00	30.00	508-052-036-000	1.00	30.00
508-052-039-000	0.33	10.00	508-052-040-000	0.33	10.00
508-052-043-000	1.00	30.00	508-052-044-000	1.00	30.00
508-052-045-000	1.00	30.00	508-052-050-000	1.00	30.00
508-052-053-000	6.00	180.00	508-052-055-000	1.00	30.00
508-052-057-000	6.00	180.00	508-052-058-000	3.00	90.00
508-052-061-000	1.00	30.00	508-052-067-000	0.33	10.00
508-052-069-000	1.00	30.00	508-052-070-000	1.00	30.00
508-052-071-000	1.00	30.00	508-052-072-000	0.33	10.00
508-052-074-000	1.00	30.00	508-052-075-000	1.00	30.00
508-052-076-000	1.00	30.00	508-052-077-000	1.00	30.00
508-052-081-000	3.00	90.00	508-052-082-000	3.00	90.00
508-052-083-000	1.13	33.95	508-052-084-000	0.33	10.00
508-052-086-000	1.00	30.00	508-052-088-000	1.00	30.00
508-052-089-000	1.00	30.00	508-052-090-000	1.00	30.00
508-061-002-000	1.00	30.00	508-061-005-000	3.75	112.50
508-061-006-000	1.00	30.00	508-061-007-000	1.00	30.00
508-061-008-000	3.03	90.95	508-061-010-000	3.60	107.97
508-061-012-000	1.00	30.00	508-061-013-000	1.18	35.42
508-061-014-000	1.00	30.00	508-061-015-000	0.33	10.00
508-061-017-000	0.33	10.00	508-061-018-000	1.75	52.46
508-061-019-000	1.92	57.53	508-061-020-000	0.33	10.00
508-061-023-000	0.33	10.00	508-061-024-000	0.33	10.00
508-061-025-000	0.33	10.00	508-061-027-000	0.33	10.00
508-071-006-000	1.00	30.00	508-071-007-000	1.00	30.00
508-071-008-000	1.00	30.00	508-071-010-000	2.00	60.00
508-071-014-000	1.00	30.00	508-071-016-000	1.00	30.00
508-071-019-000	1.00	30.00	508-071-020-000	1.00	30.00
508-071-024-000	1.00	30.00	508-071-028-000	1.00	30.00
508-071-031-000	1.00	30.00	508-071-032-000	1.00	30.00
508-071-033-000	1.00	30.00	508-071-035-000	1.00	30.00
508-071-039-000	1.00	30.00	508-071-040-000	1.00	30.00
508-071-041-000	1.00	30.00	508-071-042-000	2.00	60.00
508-071-043-000	1.00	30.00	508-071-044-000	1.00	30.00
508-071-045-000	2.00	60.00	508-071-046-000	1.00	30.00
508-071-047-000	1.00	30.00	508-071-048-000	1.00	30.00
508-071-049-000	1.00	30.00	508-071-050-000	1.00	30.00
508-071-051-000	1.00	30.00	508-071-052-000	1.00	30.00
508-071-053-000	1.00	30.00	508-071-054-000	1.00	30.00
508-071-055-000	1.00	30.00	508-071-056-000	1.00	30.00
508-071-057-000	1.00	30.00	508-071-058-000	1.00	30.00
508-071-059-000	1.00	30.00	508-071-060-000	1.00	30.00

McKinleyville Community Services District ("MCS D")
Measure B Maintenance Assessment District Renewal for Parks, Open Space, and
Recreational Facilities
Fiscal Year 2011/2012 Assessment Roll (Sorted by APN)

APN	EBU	MAXIMUM ASSESSMENT	APN	EBU	MAXIMUM ASSESSMENT
508-071-061-000	1.00	30.00	508-071-062-000	1.00	30.00
508-071-063-000	1.00	30.00	508-071-064-000	1.00	30.00
508-071-065-000	0.33	10.00	508-072-001-000	1.00	30.00
508-072-002-000	1.00	30.00	508-072-003-000	1.00	30.00
508-072-004-000	1.00	30.00	508-072-005-000	1.00	30.00
508-072-006-000	1.00	30.00	508-072-007-000	1.00	30.00
508-072-008-000	1.00	30.00	508-072-009-000	0.33	10.00
508-072-010-000	1.00	30.00	508-072-011-000	1.00	30.00
508-072-012-000	1.00	30.00	508-072-013-000	1.00	30.00
508-072-014-000	1.00	30.00	508-072-015-000	1.00	30.00
508-072-016-000	1.00	30.00	508-072-017-000	1.00	30.00
508-072-018-000	1.00	30.00	508-072-019-000	1.00	30.00
508-072-020-000	1.00	30.00	508-072-021-000	1.00	30.00
508-072-022-000	1.00	30.00	508-072-023-000	1.00	30.00
508-072-024-000	1.00	30.00	508-072-025-000	1.00	30.00
508-072-026-000	1.00	30.00	508-072-027-000	1.00	30.00
508-072-028-000	0.33	10.00	508-072-029-000	1.00	30.00
508-072-030-000	1.00	30.00	508-072-031-000	1.00	30.00
508-072-032-000	1.00	30.00	508-072-033-000	1.00	30.00
508-072-034-000	1.00	30.00	508-072-035-000	0.33	10.00
508-073-002-000	1.00	30.00	508-073-003-000	0.33	10.00
508-081-010-000	1.00	30.00	508-081-016-000	1.00	30.00
508-081-021-000	1.00	30.00	508-081-022-000	1.00	30.00
508-081-023-000	1.00	30.00	508-081-024-000	0.33	10.00
508-081-025-000	1.00	30.00	508-081-026-000	1.00	30.00
508-081-027-000	1.00	30.00	508-081-031-000	1.00	30.00
508-081-033-000	1.00	30.00	508-081-034-000	0.33	10.00
508-081-036-000	1.00	30.00	508-081-038-000	1.00	30.00
508-081-039-000	1.00	30.00	508-081-040-000	2.00	60.00
508-081-044-000	1.00	30.00	508-081-046-000	1.00	30.00
508-081-047-000	1.00	30.00	508-081-049-000	1.00	30.00
508-081-050-000	1.00	30.00	508-081-051-000	1.00	30.00
508-081-053-000	0.33	10.00	508-081-054-000	1.00	30.00
508-081-056-000	1.00	30.00	508-081-057-000	0.33	10.00
508-081-058-000	1.00	30.00	508-081-059-000	1.00	30.00
508-081-061-000	1.00	30.00	508-091-003-000	1.00	30.00
508-091-031-000	1.00	30.00	508-091-032-000	1.00	30.00
508-091-033-000	1.00	30.00	508-091-035-000	1.00	30.00
508-091-037-000	1.00	30.00	508-091-038-000	0.33	10.00
508-091-039-000	0.33	10.00	508-091-040-000	1.00	30.00
508-101-005-000	1.00	30.00	508-101-010-000	1.00	30.00
508-101-016-000	1.00	30.00	508-101-025-000	1.00	30.00
508-101-028-000	1.00	30.00	508-101-030-000	1.00	30.00
508-101-031-000	1.00	30.00	508-101-032-000	1.00	30.00
508-101-033-000	2.00	60.00	508-101-034-000	2.00	60.00
508-101-037-000	2.00	60.00	508-101-043-000	1.00	30.00
508-101-044-000	1.00	30.00	508-101-051-000	1.00	30.00
508-101-053-000	1.00	30.00	508-101-054-000	1.00	30.00
508-101-055-000	1.00	30.00	508-101-057-000	1.00	30.00
508-101-058-000	1.00	30.00	508-101-059-000	1.00	30.00

McKinleyville Community Services District ("MCSD")
Measure B Maintenance Assessment District Renewal for Parks, Open Space, and
Recreational Facilities
Fiscal Year 2011/2012 Assessment Roll (Sorted by APN)

APN	EBU	MAXIMUM ASSESSMENT	APN	EBU	MAXIMUM ASSESSMENT
508-101-060-000	1.00	30.00	508-101-061-000	1.00	30.00
508-111-002-000	1.00	30.00	508-111-003-000	1.00	30.00
508-111-004-000	1.00	30.00	508-111-007-000	2.00	60.00
508-111-008-000	1.00	30.00	508-111-009-000	1.00	30.00
508-111-010-000	1.00	30.00	508-111-011-000	1.00	30.00
508-111-012-000	1.00	30.00	508-111-013-000	2.00	60.00
508-111-015-000	1.00	30.00	508-111-016-000	1.00	30.00
508-111-017-000	1.00	30.00	508-111-020-000	1.00	30.00
508-111-025-000	1.00	30.00	508-111-026-000	2.00	60.00
508-111-027-000	1.00	30.00	508-111-028-000	2.00	60.00
508-111-031-000	1.00	30.00	508-111-032-000	1.00	30.00
508-111-033-000	1.00	30.00	508-111-034-000	1.00	30.00
508-111-035-000	1.00	30.00	508-111-036-000	1.00	30.00
508-111-037-000	2.00	60.00	508-111-038-000	1.00	30.00
508-111-040-000	1.00	30.00	508-111-042-000	1.00	30.00
508-111-043-000	1.00	30.00	508-111-044-000	1.00	30.00
508-111-047-000	1.00	30.00	508-111-050-000	1.00	30.00
508-111-051-000	1.00	30.00	508-111-053-000	1.00	30.00
508-111-054-000	1.00	30.00	508-111-055-000	1.00	30.00
508-111-056-000	1.00	30.00	508-111-057-000	1.00	30.00
508-111-058-000	1.00	30.00	508-111-059-000	1.00	30.00
508-121-009-000	5.00	150.00	508-121-011-000	2.00	60.00
508-121-014-000	2.00	60.00	508-121-015-000	1.00	30.00
508-121-016-000	1.00	30.00	508-121-017-000	1.00	30.00
508-121-019-000	1.00	30.00	508-121-023-000	1.00	30.00
508-121-026-000	2.00	60.00	508-121-028-000	1.00	30.00
508-121-030-000	1.00	30.00	508-121-031-000	1.00	30.00
508-121-033-000	1.00	30.00	508-121-034-000	1.00	30.00
508-121-037-000	1.00	30.00	508-121-038-000	1.00	30.00
508-121-039-000	1.00	30.00	508-121-040-000	1.00	30.00
508-121-041-000	1.00	30.00	508-121-044-000	1.00	30.00
508-121-045-000	1.00	30.00	508-121-047-000	1.00	30.00
508-121-048-000	1.00	30.00	508-121-049-000	1.00	30.00
508-121-051-000	1.00	30.00	508-121-052-000	0.33	10.00
508-121-053-000	1.00	30.00	508-121-055-000	1.00	30.00
508-121-056-000	2.00	60.00	508-121-057-000	1.00	30.00
508-121-058-000	1.00	30.00	508-121-059-000	1.00	30.00
508-121-060-000	1.00	30.00	508-121-061-000	1.00	30.00
508-121-062-000	1.00	30.00	508-121-063-000	1.00	30.00
508-121-064-000	1.00	30.00	508-121-065-000	1.00	30.00
508-121-066-000	11.00	330.00	508-121-067-000	11.00	330.00
508-121-068-000	1.00	30.00	508-121-069-000	5.00	150.00
508-131-002-000	1.00	30.00	508-131-004-000	1.00	30.00
508-131-005-000	1.00	30.00	508-131-006-000	1.00	30.00
508-131-007-000	0.33	10.00	508-141-004-000	1.00	30.00
508-141-005-000	1.00	30.00	508-141-009-000	1.00	30.00
508-141-012-000	3.00	90.00	508-141-013-000	1.00	30.00
508-141-016-000	1.00	30.00	508-141-017-000	2.00	60.00
508-141-018-000	1.00	30.00	508-141-024-000	4.00	120.00
508-141-025-000	1.00	30.00	508-141-026-000	1.00	30.00

McKinleyville Community Services District ("MCSD")
Measure B Maintenance Assessment District Renewal for Parks, Open Space, and
Recreational Facilities
Fiscal Year 2011/2012 Assessment Roll (Sorted by APN)

APN	EBU	MAXIMUM ASSESSMENT	APN	EBU	MAXIMUM ASSESSMENT
508-141-027-000	1.00	30.00	508-141-028-000	1.00	30.00
508-141-031-000	1.00	30.00	508-141-032-000	1.00	30.00
508-141-033-000	1.00	30.00	508-141-034-000	2.00	60.00
508-141-036-000	1.00	30.00	508-141-037-000	1.00	30.00
508-141-038-000	1.00	30.00	508-141-039-000	1.00	30.00
508-141-040-000	1.00	30.00	508-141-041-000	1.00	30.00
508-141-042-000	1.00	30.00	508-141-043-000	1.00	30.00
508-141-044-000	1.00	30.00	508-141-045-000	1.00	30.00
508-141-046-000	1.00	30.00	508-141-047-000	1.00	30.00
508-141-048-000	1.00	30.00	508-141-049-000	1.00	30.00
508-141-051-000	1.00	30.00	508-141-053-000	1.00	30.00
508-141-054-000	1.00	30.00	508-141-055-000	1.00	30.00
508-141-056-000	2.00	60.00	508-141-057-000	1.00	30.00
508-141-058-000	1.00	30.00	508-141-059-000	1.00	30.00
508-141-060-000	1.00	30.00	508-141-061-000	1.00	30.00
508-141-062-000	1.00	30.00	508-151-003-000	1.00	30.00
508-151-004-000	1.00	30.00	508-151-011-000	0.33	10.00
508-151-013-000	1.00	30.00	508-151-014-000	1.00	30.00
508-151-016-000	0.33	10.00	508-151-017-000	0.33	10.00
508-151-020-000	1.00	30.00	508-151-021-000	1.00	30.00
508-151-022-000	1.00	30.00	508-151-023-000	1.00	30.00
508-151-024-000	1.00	30.00	508-151-025-000	1.00	30.00
508-151-026-000	0.33	10.00	508-151-027-000	1.00	30.00
508-151-028-000	1.00	30.00	508-151-029-000	1.00	30.00
508-151-030-000	3.00	90.00	508-151-031-000	1.00	30.00
508-151-032-000	1.00	30.00	508-161-001-000	1.00	30.00
508-161-002-000	1.00	30.00	508-161-005-000	1.00	30.00
508-161-006-000	2.00	60.00	508-161-007-000	1.00	30.00
508-161-008-000	1.00	30.00	508-161-011-000	2.00	60.00
508-161-012-000	1.00	30.00	508-171-001-000	1.00	30.00
508-171-002-000	1.00	30.00	508-171-003-000	1.00	30.00
508-171-004-000	1.00	30.00	508-171-005-000	0.33	10.00
508-171-006-000	4.00	120.00	508-171-007-000	1.00	30.00
508-171-008-000	1.00	30.00	508-171-009-000	1.00	30.00
508-171-010-000	1.00	30.00	508-172-012-000	1.00	30.00
508-172-014-000	1.00	30.00	508-172-016-000	1.00	30.00
508-172-019-000	1.00	30.00	508-172-020-000	1.00	30.00
508-172-021-000	1.00	30.00	508-172-022-000	1.00	30.00
508-172-023-000	1.00	30.00	508-172-024-000	3.00	90.00
508-181-001-000	1.00	30.00	508-181-002-000	1.00	30.00
508-181-003-000	1.00	30.00	508-181-004-000	1.00	30.00
508-181-005-000	1.00	30.00	508-181-006-000	1.00	30.00
508-182-012-000	3.00	90.00	508-182-013-000	4.00	120.00
508-182-014-000	3.00	90.00	508-191-008-000	1.00	30.00
508-191-009-000	1.00	30.00	508-191-010-000	1.00	30.00
508-191-011-000	1.00	30.00	508-191-012-000	1.00	30.00
508-191-013-000	1.00	30.00	508-191-014-000	1.00	30.00
508-191-015-000	1.00	30.00	508-191-016-000	1.00	30.00
508-191-017-000	1.00	30.00	508-191-018-000	1.00	30.00
508-191-019-000	1.00	30.00	508-191-020-000	1.00	30.00

McKinleyville Community Services District ("MCSD")
Measure B Maintenance Assessment District Renewal for Parks, Open Space, and
Recreational Facilities
Fiscal Year 2011/2012 Assessment Roll (Sorted by APN)

APN	EBU	MAXIMUM ASSESSMENT	APN	EBU	MAXIMUM ASSESSMENT
508-191-021-000	1.00	30.00	508-191-022-000	1.00	30.00
508-191-023-000	1.00	30.00	508-191-024-000	1.00	30.00
508-191-025-000	1.00	30.00	508-191-026-000	1.00	30.00
508-191-027-000	1.00	30.00	508-191-028-000	1.00	30.00
508-191-029-000	1.00	30.00	508-191-030-000	1.00	30.00
508-191-033-000	1.00	30.00	508-191-035-000	1.00	30.00
508-191-036-000	1.00	30.00	508-191-037-000	1.00	30.00
508-191-038-000	1.00	30.00	508-191-039-000	1.00	30.00
508-191-043-000	1.00	30.00	508-191-044-000	1.00	30.00
508-191-046-000	1.00	30.00	508-191-052-000	0.33	10.00
508-191-055-000	1.00	30.00	508-191-058-000	1.00	30.00
508-191-061-000	1.00	30.00	508-191-062-000	1.00	30.00
508-191-063-000	1.00	30.00	508-191-064-000	1.00	30.00
508-191-065-000	1.00	30.00	508-191-066-000	1.00	30.00
508-191-078-000	1.00	30.00	508-191-079-000	0.33	10.00
508-191-080-000	1.00	30.00	508-191-081-000	1.00	30.00
508-191-082-000	0.33	10.00	508-191-083-000	0.33	10.00
508-191-084-000	1.00	30.00	508-191-085-000	1.00	30.00
508-191-086-000	1.00	30.00	508-191-087-000	1.00	30.00
508-191-088-000	1.00	30.00	508-191-089-000	1.00	30.00
508-191-090-000	1.00	30.00	508-201-004-000	2.00	60.00
508-201-006-000	1.00	30.00	508-201-007-000	1.00	30.00
508-201-008-000	1.00	30.00	508-201-009-000	1.00	30.00
508-201-010-000	1.00	30.00	508-201-011-000	1.00	30.00
508-201-013-000	1.00	30.00	508-201-014-000	1.00	30.00
508-201-015-000	1.00	30.00	508-201-016-000	1.00	30.00
508-201-017-000	1.00	30.00	508-201-018-000	1.00	30.00
508-201-020-000	1.00	30.00	508-201-021-000	1.00	30.00
508-201-022-000	1.00	30.00	508-201-024-000	2.00	60.00
508-201-025-000	1.00	30.00	508-201-026-000	1.00	30.00
508-201-027-000	1.00	30.00	508-201-028-000	1.00	30.00
508-201-029-000	1.00	30.00	508-201-030-000	1.00	30.00
508-201-031-000	1.00	30.00	508-201-032-000	1.00	30.00
508-201-033-000	1.00	30.00	508-201-034-000	1.00	30.00
508-201-035-000	1.00	30.00	508-201-036-000	1.00	30.00
508-201-037-000	1.00	30.00	508-201-038-000	1.00	30.00
508-201-039-000	1.00	30.00	508-201-040-000	1.00	30.00
508-201-041-000	1.00	30.00	508-201-042-000	1.00	30.00
508-201-043-000	1.00	30.00	508-201-044-000	1.00	30.00
508-201-045-000	1.00	30.00	508-201-046-000	1.00	30.00
508-201-047-000	1.00	30.00	508-201-048-000	1.00	30.00
508-201-049-000	1.00	30.00	508-201-050-000	1.00	30.00
508-201-051-000	1.00	30.00	508-201-052-000	1.00	30.00
508-201-053-000	1.00	30.00	508-201-054-000	1.00	30.00
508-201-055-000	1.00	30.00	508-201-056-000	1.00	30.00
508-201-057-000	1.00	30.00	508-201-058-000	1.00	30.00
508-201-059-000	1.00	30.00	508-201-060-000	1.00	30.00
508-201-063-000	1.00	30.00	508-201-064-000	1.00	30.00
508-201-065-000	1.00	30.00	508-201-066-000	1.00	30.00
508-201-067-000	1.00	30.00	508-201-068-000	1.00	30.00

McKinleyville Community Services District ("MCSD")
Measure B Maintenance Assessment District Renewal for Parks, Open Space, and
Recreational Facilities
Fiscal Year 2011/2012 Assessment Roll (Sorted by APN)

APN	EBU	MAXIMUM ASSESSMENT	APN	EBU	MAXIMUM ASSESSMENT
508-201-069-000	1.00	30.00	508-201-070-000	1.00	30.00
508-201-071-000	1.00	30.00	508-211-012-000	1.00	30.00
508-211-018-000	1.00	30.00	508-211-019-000	1.00	30.00
508-211-021-000	2.00	60.00	508-211-023-000	1.00	30.00
508-211-025-000	1.00	30.00	508-211-026-000	1.00	30.00
508-211-027-000	1.00	30.00	508-211-028-000	1.00	30.00
508-211-029-000	1.00	30.00	508-211-030-000	1.00	30.00
508-211-031-000	2.00	60.00	508-211-032-000	1.00	30.00
508-211-033-000	1.00	30.00	508-211-034-000	1.00	30.00
508-211-037-000	2.00	60.00	508-211-040-000	1.00	30.00
508-211-041-000	2.00	60.00	508-211-042-000	1.00	30.00
508-211-043-000	1.00	30.00	508-211-044-000	1.00	30.00
508-211-045-000	1.00	30.00	508-211-046-000	1.00	30.00
508-211-047-000	0.33	10.00	508-211-048-000	1.00	30.00
508-211-054-000	1.00	30.00	508-211-056-000	1.00	30.00
508-224-015-000	1.00	30.00	508-224-016-000	1.00	30.00
508-224-017-000	1.00	30.00	508-224-018-000	2.00	60.00
508-224-020-000	2.00	60.00	508-224-021-000	1.00	30.00
508-224-024-000	1.00	30.00	508-224-025-000	1.00	30.00
508-224-026-000	1.00	30.00	508-224-027-000	1.00	30.00
508-224-030-000	1.00	30.00	508-224-031-000	1.00	30.00
508-224-040-000	2.00	60.00	508-224-041-000	1.00	30.00
508-224-043-000	1.00	30.00	508-224-047-000	0.33	10.00
508-224-049-000	1.00	30.00	508-224-050-000	1.00	30.00
508-224-051-000	1.00	30.00	508-224-052-000	1.00	30.00
508-224-053-000	2.00	60.00	508-224-054-000	1.00	30.00
508-224-055-000	1.00	30.00	508-224-056-000	1.00	30.00
508-224-057-000	2.00	60.00	508-224-058-000	1.00	30.00
508-224-059-000	2.00	60.00	508-224-060-000	2.00	60.00
508-224-061-000	1.00	30.00	508-232-003-000	1.00	30.00
508-232-004-000	1.00	30.00	508-232-005-000	1.00	30.00
508-232-010-000	1.00	30.00	508-232-011-000	1.00	30.00
508-232-012-000	1.00	30.00	508-232-015-000	1.00	30.00
508-232-017-000	1.00	30.00	508-232-018-000	1.00	30.00
508-232-020-000	1.00	30.00	508-232-021-000	1.00	30.00
508-232-022-000	0.33	10.00	508-232-024-000	1.00	30.00
508-232-025-000	1.00	30.00	508-232-026-000	1.00	30.00
508-232-027-000	1.00	30.00	508-232-028-000	1.00	30.00
508-232-029-000	1.00	30.00	508-232-030-000	2.00	60.00
508-232-031-000	1.00	30.00	508-232-032-000	0.33	10.00
508-242-001-000	1.00	30.00	508-242-002-000	1.00	30.00
508-242-004-000	1.00	30.00	508-242-005-000	1.00	30.00
508-242-006-000	1.00	30.00	508-242-007-000	1.00	30.00
508-242-008-000	0.33	10.00	508-242-009-000	1.00	30.00
508-242-011-000	1.00	30.00	508-242-012-000	1.01	30.43
508-242-013-000	1.00	30.00	508-242-014-000	1.00	30.00
508-242-015-000	1.00	30.00	508-242-016-000	1.00	30.00
508-242-017-000	1.00	30.00	508-242-018-000	1.00	30.00
508-242-020-000	1.00	30.00	508-242-021-000	1.00	30.00
508-242-022-000	1.00	30.00	508-242-023-000	0.33	10.00

McKinleyville Community Services District ("MCSD")
Measure B Maintenance Assessment District Renewal for Parks, Open Space, and
Recreational Facilities
Fiscal Year 2011/2012 Assessment Roll (Sorted by APN)

APN	EBU	MAXIMUM ASSESSMENT	APN	EBU	MAXIMUM ASSESSMENT
508-242-024-000	1.53	45.76	508-242-025-000	1.00	30.00
508-242-027-000	1.00	30.00	508-242-028-000	1.00	30.00
508-242-029-000	1.02	30.63	508-242-030-000	1.00	30.00
508-242-031-000	1.00	30.00	508-242-032-000	64.00	1,920.00
508-242-033-000	1.00	30.00	508-242-034-000	0.33	10.00
508-242-037-000	0.33	10.00	508-242-038-000	0.33	10.00
508-242-039-000	0.33	10.00	508-242-041-000	0.33	10.00
508-242-042-000	2.48	74.32	508-251-005-000	1.00	30.00
508-251-008-000	1.96	58.80	508-251-016-000	3.75	112.50
508-251-023-000	1.00	30.00	508-251-024-000	1.00	30.00
508-251-024-500	1.00	30.00	508-251-024-501	1.00	30.00
508-251-024-502	1.00	30.00	508-251-025-000	1.00	30.00
508-251-026-000	1.00	30.00	508-251-027-000	1.00	30.00
508-251-028-000	1.00	30.00	508-251-034-000	1.00	30.00
508-251-035-000	1.00	30.00	508-251-036-000	2.18	65.29
508-251-040-000	1.00	30.00	508-251-045-000	1.00	30.00
508-251-048-000	0.33	10.00	508-251-049-000	0.33	10.00
508-251-050-000	2.47	74.24	508-251-051-000	1.13	33.83
508-251-052-000	1.27	38.12	508-251-053-000	1.00	30.00
508-251-054-000	1.00	30.00	508-251-055-000	0.33	10.00
508-251-057-000	1.00	30.00	508-251-059-000	1.55	46.61
508-252-001-000	0.33	10.00	508-252-003-000	0.33	10.00
508-252-004-000	2.00	60.00	508-252-005-000	2.00	60.00
508-252-006-000	2.00	60.00	508-252-007-000	1.00	30.00
508-252-008-000	2.00	60.00	508-252-009-000	2.00	60.00
508-252-010-000	2.00	60.00	508-252-011-000	1.00	30.00
508-252-012-000	1.00	30.00	508-252-013-000	2.00	60.00
508-252-014-000	2.00	60.00	508-252-015-000	0.33	10.00
508-252-016-000	2.00	60.00	508-252-017-000	1.00	30.00
508-252-018-000	1.00	30.00	508-252-019-000	1.00	30.00
508-252-020-000	1.00	30.00	508-252-021-000	2.00	60.00
508-252-022-000	1.00	30.00	508-252-023-000	1.00	30.00
508-252-024-000	1.00	30.00	508-252-025-000	1.00	30.00
508-252-026-000	1.00	30.00	508-252-027-000	1.00	30.00
508-252-028-000	2.00	60.00	508-252-029-000	28.00	840.00
508-261-001-000	1.00	30.00	508-261-004-000	1.00	30.00
508-261-005-000	1.00	30.00	508-261-006-000	1.00	30.00
508-261-010-000	1.00	30.00	508-261-011-000	1.00	30.00
508-261-012-000	1.00	30.00	508-261-013-000	1.00	30.00
508-261-014-000	2.00	60.00	508-261-015-000	1.00	30.00
508-261-016-000	1.00	30.00	508-261-018-000	1.00	30.00
508-261-019-000	1.00	30.00	508-261-020-000	1.00	30.00
508-261-021-000	3.00	90.00	508-261-022-000	1.00	30.00
508-261-023-000	1.00	30.00	508-261-024-000	1.00	30.00
508-261-026-000	1.00	30.00	508-261-027-000	2.00	60.00
508-262-001-000	2.00	60.00	508-262-004-000	2.00	60.00
508-262-005-000	1.00	30.00	508-262-007-000	1.00	30.00
508-262-008-000	1.00	30.00	508-262-009-000	1.00	30.00
508-262-010-000	1.00	30.00	508-262-011-000	1.00	30.00
508-262-012-000	1.00	30.00	508-262-013-000	1.00	30.00

McKinleyville Community Services District ("MCSD")
Measure B Maintenance Assessment District Renewal for Parks, Open Space, and
Recreational Facilities
Fiscal Year 2011/2012 Assessment Roll (Sorted by APN)

APN	EBU	MAXIMUM ASSESSMENT	APN	EBU	MAXIMUM ASSESSMENT
508-262-014-000	1.00	30.00	508-262-015-000	1.00	30.00
508-262-016-000	1.00	30.00	508-262-017-000	1.00	30.00
508-262-018-000	1.00	30.00	508-262-019-000	1.00	30.00
508-262-020-000	1.00	30.00	508-263-001-000	1.00	30.00
508-263-002-000	1.00	30.00	508-263-004-000	1.00	30.00
508-263-005-000	1.00	30.00	508-264-002-000	1.00	30.00
508-264-004-000	1.00	30.00	508-264-005-000	1.00	30.00
508-265-001-000	1.00	30.00	508-265-002-000	1.00	30.00
508-265-003-000	1.00	30.00	508-265-004-000	1.00	30.00
508-265-005-000	1.00	30.00	508-265-006-000	1.00	30.00
508-265-007-000	1.00	30.00	508-265-008-000	1.00	30.00
508-265-009-000	1.00	30.00	508-265-010-000	1.00	30.00
508-265-011-000	1.00	30.00	508-265-012-000	1.00	30.00
508-265-014-000	1.00	30.00	508-265-015-000	1.00	30.00
508-265-016-000	1.00	30.00	508-265-017-000	1.00	30.00
508-265-018-000	1.00	30.00	508-265-019-000	2.00	60.00
508-265-020-000	2.00	60.00	508-265-021-000	1.00	30.00
508-265-022-000	1.00	30.00	508-265-023-000	1.00	30.00
508-265-024-000	2.00	60.00	508-265-025-000	2.00	60.00
508-265-026-000	2.00	60.00	508-265-027-000	1.00	30.00
508-265-028-000	1.00	30.00	508-265-029-000	1.00	30.00
508-265-030-000	1.00	30.00	508-265-031-000	1.00	30.00
508-265-032-000	1.00	30.00	508-265-033-000	1.00	30.00
508-265-034-000	1.00	30.00	508-265-035-000	1.00	30.00
508-265-036-000	1.00	30.00	508-265-037-000	1.00	30.00
508-271-001-000	0.33	10.00	508-271-002-000	1.00	30.00
508-271-003-000	1.00	30.00	508-271-004-000	1.00	30.00
508-271-005-000	1.00	30.00	508-271-006-000	1.00	30.00
508-271-007-000	1.00	30.00	508-271-008-000	1.00	30.00
508-271-009-000	1.00	30.00	508-271-010-000	1.00	30.00
508-271-011-000	1.00	30.00	508-272-001-000	1.00	30.00
508-272-002-000	1.00	30.00	508-272-003-000	1.00	30.00
508-272-004-000	1.00	30.00	508-272-005-000	1.00	30.00
508-272-006-000	1.00	30.00	508-272-007-000	1.00	30.00
508-272-008-000	1.00	30.00	508-272-009-000	1.00	30.00
508-272-010-000	1.00	30.00	508-272-012-000	1.00	30.00
508-272-013-000	1.00	30.00	508-272-014-000	1.00	30.00
508-272-015-000	1.00	30.00	508-272-016-000	1.00	30.00
508-272-017-000	1.00	30.00	508-272-018-000	1.00	30.00
508-272-019-000	1.00	30.00	508-272-020-000	1.00	30.00
508-272-021-000	1.00	30.00	508-272-022-000	1.00	30.00
508-272-023-000	1.00	30.00	508-273-001-000	1.00	30.00
508-273-002-000	1.00	30.00	508-273-003-000	1.00	30.00
508-273-004-000	1.91	57.44	508-273-005-000	1.00	30.00
508-273-006-000	1.00	30.00	508-273-007-000	1.00	30.00
508-273-008-000	1.00	30.00	508-273-009-000	1.00	30.00
508-273-010-000	1.00	30.00	508-273-011-000	1.00	30.00
508-273-014-000	3.00	90.00	508-273-015-000	1.00	30.00
508-273-016-000	1.00	30.00	508-273-017-000	1.00	30.00
508-273-018-000	1.00	30.00	508-273-019-000	1.00	30.00

McKinleyville Community Services District ("MCSD")
Measure B Maintenance Assessment District Renewal for Parks, Open Space, and
Recreational Facilities
Fiscal Year 2011/2012 Assessment Roll (Sorted by APN)

APN	EBU	MAXIMUM ASSESSMENT	APN	EBU	MAXIMUM ASSESSMENT
508-281-001-000	1.00	30.00	508-281-002-000	1.00	30.00
508-281-003-000	1.00	30.00	508-281-005-000	1.00	30.00
508-281-007-000	1.00	30.00	508-281-008-000	1.00	30.00
508-281-009-000	1.00	30.00	508-281-010-000	1.00	30.00
508-281-011-000	1.00	30.00	508-281-014-000	1.00	30.00
508-281-015-000	1.00	30.00	508-281-016-000	1.00	30.00
508-281-017-000	1.00	30.00	508-281-018-000	1.00	30.00
508-281-019-000	1.00	30.00	508-281-020-000	1.00	30.00
508-281-021-000	1.00	30.00	508-281-022-000	1.00	30.00
508-281-023-000	1.00	30.00	508-281-024-000	1.00	30.00
508-281-025-000	1.00	30.00	508-281-026-000	1.00	30.00
508-281-027-000	1.00	30.00	508-281-028-000	1.00	30.00
508-281-029-000	1.00	30.00	508-281-030-000	1.00	30.00
508-281-031-000	1.00	30.00	508-281-036-000	1.00	30.00
508-281-037-000	0.33	10.00	508-281-038-000	0.33	10.00
508-281-039-000	0.33	10.00	508-281-040-000	0.33	10.00
508-281-042-000	0.33	10.00	508-281-043-000	0.33	10.00
508-281-044-000	1.00	30.00	508-291-001-000	1.00	30.00
508-291-002-000	1.00	30.00	508-291-003-000	1.00	30.00
508-291-004-000	2.00	60.00	508-291-006-000	1.00	30.00
508-291-007-000	1.00	30.00	508-291-008-000	1.00	30.00
508-291-009-000	1.00	30.00	508-291-010-000	1.00	30.00
508-291-011-000	1.00	30.00	508-291-012-000	1.00	30.00
508-291-013-000	1.00	30.00	508-291-014-000	1.00	30.00
508-291-015-000	1.00	30.00	508-291-016-000	1.00	30.00
508-291-017-000	1.00	30.00	508-291-018-000	1.00	30.00
508-291-019-000	1.00	30.00	508-291-020-000	2.00	60.00
508-291-021-000	1.00	30.00	508-291-022-000	1.00	30.00
508-291-023-000	1.00	30.00	508-291-024-000	1.00	30.00
508-291-025-000	1.00	30.00	508-291-026-000	1.00	30.00
508-291-027-000	1.00	30.00	508-291-028-000	1.00	30.00
508-291-029-000	1.00	30.00	508-291-032-000	1.00	30.00
508-291-033-000	1.00	30.00	508-291-034-000	2.00	60.00
508-291-041-000	1.00	30.00	508-291-042-000	1.00	30.00
508-291-043-000	1.00	30.00	508-291-044-000	1.00	30.00
508-291-045-000	1.00	30.00	508-291-046-000	1.00	30.00
508-291-047-000	1.00	30.00	508-291-048-000	1.00	30.00
508-291-049-000	2.00	60.00	508-291-050-000	1.75	52.43
508-301-001-000	1.00	30.00	508-301-002-000	1.00	30.00
508-301-003-000	1.00	30.00	508-301-004-000	1.00	30.00
508-301-005-000	1.00	30.00	508-301-006-000	1.00	30.00
508-301-007-000	1.00	30.00	508-301-008-000	0.33	10.00
508-301-009-000	1.00	30.00	508-301-010-000	1.00	30.00
508-301-011-000	1.00	30.00	508-301-013-000	1.00	30.00
508-301-014-000	1.00	30.00	508-301-015-000	2.00	60.00
508-301-016-000	1.00	30.00	508-301-017-000	1.00	30.00
508-301-018-000	1.00	30.00	508-301-019-000	1.00	30.00
508-301-020-000	2.00	60.00	508-301-021-000	1.00	30.00
508-301-025-000	1.00	30.00	508-301-026-000	1.00	30.00
508-301-027-000	1.00	30.00	508-301-028-000	1.00	30.00

McKinleyville Community Services District ("MCSD")
Measure B Maintenance Assessment District Renewal for Parks, Open Space, and
Recreational Facilities
Fiscal Year 2011/2012 Assessment Roll (Sorted by APN)

APN	EBU	MAXIMUM ASSESSMENT	APN	EBU	MAXIMUM ASSESSMENT
508-301-029-000	1.00	30.00	508-301-030-000	1.00	30.00
508-310-001-000	0.33	10.00	508-310-002-000	0.33	10.00
508-310-003-000	1.00	30.00	508-310-004-000	1.00	30.00
508-310-005-000	1.00	30.00	508-310-006-000	1.00	30.00
508-310-007-000	1.00	30.00	508-310-008-000	1.00	30.00
508-310-009-000	1.00	30.00	508-310-010-000	1.00	30.00
508-310-011-000	1.00	30.00	508-310-012-000	1.00	30.00
508-310-013-000	2.00	60.00	508-310-014-000	1.00	30.00
508-310-015-000	1.00	30.00	508-310-016-000	1.00	30.00
508-310-017-000	1.00	30.00	508-310-018-000	1.00	30.00
508-310-019-000	2.00	60.00	508-310-020-000	1.00	30.00
508-310-022-000	1.00	30.00	508-310-023-000	1.00	30.00
508-310-024-000	1.00	30.00	508-310-025-000	1.00	30.00
508-310-026-000	1.00	30.00	508-310-029-000	1.00	30.00
508-310-030-000	2.00	60.00	508-310-031-000	1.00	30.00
508-310-032-000	1.00	30.00	508-310-033-000	1.00	30.00
508-310-034-000	1.00	30.00	508-310-035-000	1.00	30.00
508-310-036-000	1.00	30.00	508-310-037-000	2.00	60.00
508-310-038-000	0.33	10.00	508-310-039-000	1.00	30.00
508-320-001-000	1.00	30.00	508-320-002-000	1.00	30.00
508-320-003-000	1.00	30.00	508-320-004-000	1.00	30.00
508-320-005-000	1.00	30.00	508-320-008-000	1.00	30.00
508-320-009-000	1.00	30.00	508-320-010-000	1.00	30.00
508-320-011-000	1.00	30.00	508-320-012-000	1.00	30.00
508-320-015-000	1.00	30.00	508-320-016-000	1.00	30.00
508-320-017-000	1.00	30.00	508-320-018-000	1.00	30.00
508-320-019-000	1.00	30.00	508-320-020-000	1.00	30.00
508-320-021-000	1.00	30.00	508-320-022-000	1.00	30.00
508-320-023-000	1.00	30.00	508-320-024-000	1.00	30.00
508-320-025-000	1.00	30.00	508-320-026-000	1.00	30.00
508-320-027-000	1.00	30.00	508-320-028-000	1.00	30.00
508-320-029-000	1.00	30.00	508-320-030-000	1.00	30.00
508-320-031-000	1.00	30.00	508-320-032-000	1.00	30.00
508-320-034-000	1.00	30.00	508-320-035-000	1.00	30.00
508-320-036-000	1.00	30.00	508-320-037-000	1.00	30.00
508-320-038-000	1.00	30.00	508-320-039-000	1.00	30.00
508-320-040-000	1.00	30.00	508-320-041-000	1.00	30.00
508-320-042-000	1.00	30.00	508-320-043-000	1.00	30.00
508-320-044-000	1.00	30.00	508-320-045-000	1.00	30.00
508-320-046-000	1.00	30.00	508-320-047-000	1.00	30.00
508-320-048-000	1.00	30.00	508-320-049-000	1.00	30.00
508-320-050-000	1.00	30.00	508-331-004-000	1.00	30.00
508-331-005-000	1.00	30.00	508-331-006-000	1.00	30.00
508-331-007-000	1.00	30.00	508-331-008-000	1.00	30.00
508-331-009-000	1.00	30.00	508-331-010-000	1.00	30.00
508-331-011-000	3.00	90.00	508-331-012-000	1.00	30.00
508-331-013-000	1.00	30.00	508-331-014-000	1.00	30.00
508-331-015-000	1.00	30.00	508-331-016-000	1.00	30.00
508-331-017-000	1.00	30.00	508-331-018-000	1.00	30.00
508-331-021-000	1.00	30.00	508-331-022-000	0.33	10.00

McKinleyville Community Services District ("MCSD")
Measure B Maintenance Assessment District Renewal for Parks, Open Space, and
Recreational Facilities
Fiscal Year 2011/2012 Assessment Roll (Sorted by APN)

APN	EBU	MAXIMUM ASSESSMENT	APN	EBU	MAXIMUM ASSESSMENT
508-341-001-000	1.00	30.00	508-341-002-000	1.00	30.00
508-341-003-000	1.00	30.00	508-341-004-000	2.00	60.00
508-341-005-000	2.00	60.00	508-341-006-000	1.00	30.00
508-341-007-000	1.00	30.00	508-341-008-000	1.00	30.00
508-341-009-000	2.00	60.00	508-341-011-000	0.33	10.00
508-341-012-000	1.00	30.00	508-341-013-000	1.00	30.00
508-341-014-000	2.00	60.00	508-341-015-000	1.00	30.00
508-341-017-000	1.00	30.00	508-341-018-000	1.00	30.00
508-341-019-000	1.00	30.00	508-341-020-000	1.00	30.00
508-341-022-000	1.00	30.00	508-341-023-000	1.00	30.00
508-341-024-000	1.00	30.00	508-341-025-000	1.00	30.00
508-341-026-000	1.00	30.00	508-341-027-000	1.00	30.00
508-341-028-000	1.00	30.00	508-341-029-000	1.00	30.00
508-341-030-000	0.33	10.00	508-341-031-000	1.00	30.00
508-341-032-000	1.00	30.00	508-341-033-000	1.00	30.00
508-341-034-000	4.00	120.00	508-341-035-000	2.00	60.00
508-341-036-000	0.33	10.00	508-341-037-000	1.00	30.00
508-341-038-000	1.00	30.00	508-341-039-000	1.00	30.00
508-341-040-000	1.00	30.00	508-341-041-000	1.00	30.00
508-341-042-000	1.00	30.00	508-341-043-000	1.00	30.00
508-341-044-000	1.00	30.00	508-341-045-000	1.00	30.00
508-341-046-000	1.00	30.00	508-341-047-000	1.00	30.00
508-341-048-000	2.00	60.00	508-341-049-000	3.00	90.00
508-341-050-000	1.00	30.00	508-341-051-000	1.00	30.00
508-341-052-000	1.00	30.00	508-341-053-000	1.00	30.00
508-341-054-000	1.00	30.00	508-341-055-000	1.00	30.00
508-341-056-000	1.00	30.00	508-341-057-000	1.00	30.00
508-341-058-000	1.00	30.00	508-341-059-000	1.00	30.00
508-341-060-000	1.00	30.00	508-341-061-000	1.00	30.00
508-341-062-000	0.33	10.00	508-341-063-000	0.33	10.00
508-341-064-000	1.00	30.00	508-351-001-000	1.00	30.00
508-351-002-000	1.00	30.00	508-351-003-000	1.00	30.00
508-351-004-000	1.00	30.00	508-351-005-000	1.00	30.00
508-351-006-000	1.00	30.00	508-351-007-000	1.00	30.00
508-351-008-000	1.00	30.00	508-351-009-000	1.00	30.00
508-351-010-000	1.00	30.00	508-351-011-000	1.00	30.00
508-351-012-000	1.00	30.00	508-351-013-000	1.00	30.00
508-351-014-000	1.00	30.00	508-351-015-000	1.00	30.00
508-351-016-000	1.00	30.00	508-351-017-000	1.00	30.00
508-351-018-000	1.00	30.00	508-351-019-000	1.00	30.00
508-351-020-000	1.00	30.00	508-351-021-000	1.00	30.00
508-351-022-000	1.00	30.00	508-351-023-000	1.00	30.00
508-351-024-000	1.00	30.00	508-351-025-000	1.00	30.00
508-351-026-000	1.00	30.00	508-351-027-000	1.00	30.00
508-351-028-000	1.00	30.00	508-351-029-000	1.00	30.00
508-351-030-000	1.00	30.00	508-351-031-000	1.00	30.00
508-351-032-000	1.00	30.00	508-351-033-000	1.00	30.00
508-351-034-000	1.00	30.00	508-351-035-000	1.00	30.00
508-351-036-000	1.00	30.00	508-351-037-000	1.00	30.00
508-351-039-000	2.00	60.00	508-351-041-000	2.00	60.00

McKinleyville Community Services District ("MCSD")
Measure B Maintenance Assessment District Renewal for Parks, Open Space, and
Recreational Facilities
Fiscal Year 2011/2012 Assessment Roll (Sorted by APN)

APN	EBU	MAXIMUM ASSESSMENT
508-351-042-000	1.00	30.00
508-351-044-000	1.00	30.00
508-351-046-000	0.33	10.00
508-351-048-000	0.33	10.00
508-351-050-000	0.33	10.00
508-351-052-000	0.33	10.00
508-351-054-000	0.33	10.00
508-351-056-000	0.33	10.00
508-351-058-000	0.33	10.00
508-351-060-000	0.33	10.00
508-351-062-000	0.33	10.00
508-351-064-000	0.33	10.00
508-360-002-000	1.00	30.00
508-360-004-000	1.00	30.00
508-360-006-000	1.00	30.00
508-360-008-000	1.00	30.00
508-360-010-000	1.00	30.00
508-360-012-000	1.00	30.00
508-360-015-000	1.00	30.00
508-360-017-000	1.00	30.00
508-360-019-000	1.00	30.00
508-360-021-000	1.00	30.00
508-360-023-000	2.00	60.00
509-011-004-000	1.00	30.00
509-011-007-000	1.00	30.00
509-011-013-000	1.00	30.00
509-011-016-000	1.00	30.00
509-011-020-000	1.00	30.00
509-011-022-000	1.00	30.00
509-011-026-000	1.00	30.00
509-011-028-000	0.33	10.00
509-011-031-000	2.00	60.00
509-011-034-000	1.00	30.00
509-011-037-000	3.00	90.00
509-011-039-000	1.00	30.00
509-011-042-000	1.00	30.00
509-011-044-000	0.33	10.00
509-011-046-000	1.00	30.00
509-011-048-000	1.00	30.00
509-011-050-000	1.00	30.00
509-011-052-000	1.00	30.00
509-011-054-000	1.00	30.00
509-011-056-000	0.33	10.00
509-011-058-000	1.00	30.00
509-011-060-000	1.00	30.00
509-011-062-000	1.00	30.00
509-011-064-000	1.00	30.00
509-011-066-000	1.00	30.00
509-011-069-000	1.00	30.00
509-011-071-000	0.33	10.00

APN	EBU	MAXIMUM ASSESSMENT
508-351-043-000	1.00	30.00
508-351-045-000	0.33	10.00
508-351-047-000	0.33	10.00
508-351-049-000	0.33	10.00
508-351-051-000	0.33	10.00
508-351-053-000	0.33	10.00
508-351-055-000	0.33	10.00
508-351-057-000	0.33	10.00
508-351-059-000	0.33	10.00
508-351-061-000	0.33	10.00
508-351-063-000	0.33	10.00
508-360-001-000	1.00	30.00
508-360-003-000	1.00	30.00
508-360-005-000	1.00	30.00
508-360-007-000	1.00	30.00
508-360-009-000	1.00	30.00
508-360-011-000	1.00	30.00
508-360-014-000	1.00	30.00
508-360-016-000	1.00	30.00
508-360-018-000	1.00	30.00
508-360-020-000	2.00	60.00
508-360-022-000	1.00	30.00
509-011-003-000	1.00	30.00
509-011-006-000	1.00	30.00
509-011-011-000	1.00	30.00
509-011-015-000	0.33	10.00
509-011-018-000	1.00	30.00
509-011-021-000	1.00	30.00
509-011-023-000	1.00	30.00
509-011-027-000	1.00	30.00
509-011-029-000	1.00	30.00
509-011-033-000	0.33	10.00
509-011-035-000	1.00	30.00
509-011-038-000	1.00	30.00
509-011-041-000	1.00	30.00
509-011-043-000	1.00	30.00
509-011-045-000	2.00	60.00
509-011-047-000	1.00	30.00
509-011-049-000	1.00	30.00
509-011-051-000	1.00	30.00
509-011-053-000	0.33	10.00
509-011-055-000	1.00	30.00
509-011-057-000	1.00	30.00
509-011-059-000	1.00	30.00
509-011-061-000	1.00	30.00
509-011-063-000	1.00	30.00
509-011-065-000	1.00	30.00
509-011-067-000	1.00	30.00
509-011-070-000	1.00	30.00
509-011-072-000	1.00	30.00

McKinleyville Community Services District ("MCSD")
Measure B Maintenance Assessment District Renewal for Parks, Open Space, and
Recreational Facilities
Fiscal Year 2011/2012 Assessment Roll (Sorted by APN)

APN	EBU	MAXIMUM ASSESSMENT	APN	EBU	MAXIMUM ASSESSMENT
509-011-073-000	0.33	10.00	509-011-074-000	1.00	30.00
509-011-075-000	1.00	30.00	509-011-076-000	0.33	10.00
509-011-077-000	0.33	10.00	509-021-002-000	1.00	30.00
509-021-006-000	1.00	30.00	509-021-007-000	1.00	30.00
509-021-008-000	2.00	60.00	509-021-009-000	1.00	30.00
509-021-010-000	1.00	30.00	509-021-011-000	1.00	30.00
509-021-012-000	1.00	30.00	509-021-013-000	1.00	30.00
509-021-014-000	1.00	30.00	509-021-015-000	1.00	30.00
509-021-016-000	1.00	30.00	509-021-018-000	1.00	30.00
509-021-019-000	1.00	30.00	509-021-020-000	1.00	30.00
509-021-021-000	1.00	30.00	509-021-024-000	1.00	30.00
509-021-026-000	1.00	30.00	509-021-027-000	1.00	30.00
509-021-028-000	1.00	30.00	509-021-030-000	1.00	30.00
509-021-031-000	1.00	30.00	509-021-033-000	1.00	30.00
509-021-036-000	1.00	30.00	509-021-037-000	2.00	60.00
509-021-038-000	1.00	30.00	509-021-040-000	1.00	30.00
509-021-042-000	1.00	30.00	509-021-044-000	0.33	10.00
509-021-045-000	0.33	10.00	509-021-049-000	0.33	10.00
509-021-050-000	1.00	30.00	509-021-051-000	1.00	30.00
509-021-079-000	1.00	30.00	509-021-080-000	1.00	30.00
509-021-081-000	1.00	30.00	509-031-001-000	1.00	30.00
509-031-005-000	1.00	30.00	509-031-006-000	1.00	30.00
509-031-017-000	1.00	30.00	509-031-019-000	1.00	30.00
509-031-022-000	1.00	30.00	509-031-023-000	1.00	30.00
509-031-024-000	1.00	30.00	509-031-025-000	0.33	10.00
509-031-027-000	1.00	30.00	509-031-028-000	1.00	30.00
509-032-005-000	1.00	30.00	509-032-006-000	1.00	30.00
509-032-007-000	1.00	30.00	509-032-008-000	1.00	30.00
509-032-009-000	1.00	30.00	509-032-010-000	1.00	30.00
509-032-011-000	1.00	30.00	509-032-012-000	1.00	30.00
509-032-014-000	1.00	30.00	509-032-018-000	1.00	30.00
509-032-021-000	1.00	30.00	509-032-024-000	1.00	30.00
509-032-025-000	0.33	10.00	509-032-028-000	0.33	10.00
509-032-031-000	1.00	30.00	509-032-033-000	1.00	30.00
509-032-035-000	0.33	10.00	509-032-039-000	1.00	30.00
509-032-041-000	1.00	30.00	509-032-045-000	1.00	30.00
509-032-046-000	1.00	30.00	509-032-052-000	2.00	60.00
509-032-051-000	1.00	30.00	509-032-054-000	1.00	30.00
509-032-053-000	1.00	30.00	509-032-056-000	2.00	60.00
509-032-055-000	1.00	30.00	509-032-058-000	1.00	30.00
509-032-057-000	1.00	30.00	509-032-063-000	0.33	10.00
509-032-061-000	2.00	60.00	509-032-066-000	1.00	30.00
509-032-064-000	1.00	30.00	509-032-068-000	1.00	30.00
509-032-067-000	1.00	30.00	509-032-073-000	1.00	30.00
509-032-069-000	1.00	30.00	509-041-003-000	2.00	60.00
509-032-075-000	1.00	30.00	509-041-005-000	30.00	900.00
509-041-004-000	1.00	30.00	509-041-010-000	1.00	30.00
509-041-008-000	1.00	30.00	509-041-012-000	1.00	30.00
509-041-011-000	0.33	10.00	509-041-025-000	1.00	30.00
509-041-024-000	1.00	30.00	509-041-032-000	1.00	30.00

McKinleyville Community Services District ("MCSD")
Measure B Maintenance Assessment District Renewal for Parks, Open Space, and
Recreational Facilities
Fiscal Year 2011/2012 Assessment Roll (Sorted by APN)

APN	EBU	MAXIMUM ASSESSMENT	APN	EBU	MAXIMUM ASSESSMENT
509-041-030-000	1.00	30.00	509-041-039-000	1.00	30.00
509-041-033-000	1.00	30.00	509-041-042-000	1.00	30.00
509-041-040-000	1.00	30.00	509-041-047-000	1.00	30.00
509-041-044-000	1.00	30.00	509-041-049-000	0.33	10.00
509-041-048-000	1.00	30.00	509-041-051-000	1.00	30.00
509-041-050-000	1.00	30.00	509-041-053-000	1.00	30.00
509-041-052-000	1.00	30.00	509-041-056-000	1.00	30.00
509-041-055-000	1.00	30.00	509-041-061-000	1.00	30.00
509-041-057-000	1.00	30.00	509-041-063-000	1.00	30.00
509-041-062-000	1.00	30.00	509-041-065-000	1.00	30.00
509-041-064-000	0.33	10.00	509-041-067-000	1.00	30.00
509-041-066-000	1.00	30.00	509-041-069-000	0.33	10.00
509-041-068-000	0.33	10.00	509-041-071-000	0.33	10.00
509-041-070-000	0.33	10.00	509-041-073-000	1.00	30.00
509-041-072-000	0.33	10.00	509-041-075-000	1.00	30.00
509-041-074-000	1.00	30.00	509-041-077-000	1.00	30.00
509-041-076-000	1.00	30.00	509-041-080-000	1.00	30.00
509-041-078-000	0.33	10.00	509-041-082-000	0.33	10.00
509-041-081-000	1.00	30.00	509-051-002-000	1.00	30.00
509-051-001-000	0.33	10.00	509-051-006-000	1.00	30.00
509-051-003-000	1.00	30.00	509-051-011-000	1.00	30.00
509-051-008-000	0.33	10.00	509-051-015-000	1.00	30.00
509-051-013-000	1.00	30.00	509-051-020-000	1.00	30.00
509-051-018-000	1.00	30.00	509-051-022-000	1.00	30.00
509-051-021-000	1.00	30.00	509-051-030-000	1.00	30.00
509-051-023-000	1.00	30.00	509-051-033-000	1.00	30.00
509-051-031-000	1.00	30.00	509-051-035-000	1.00	30.00
509-051-034-000	1.00	30.00	509-051-037-000	1.00	30.00
509-051-036-000	1.00	30.00	509-051-039-000	0.33	10.00
509-051-038-000	1.00	30.00	509-051-041-000	1.00	30.00
509-051-040-000	1.00	30.00	509-051-043-000	1.00	30.00
509-051-042-000	1.00	30.00	509-061-001-000	0.33	10.00
509-051-044-000	0.33	10.00	509-061-024-000	0.33	10.00
509-061-005-000	0.33	10.00	509-062-002-000	0.33	10.00
509-061-025-000	0.33	10.00	509-063-002-000	0.33	10.00
509-062-004-000	0.33	10.00	509-071-002-000	1.00	30.00
509-063-003-000	0.33	10.00	509-072-003-000	1.00	30.00
509-071-003-000	1.00	30.00	509-072-006-000	1.00	30.00
509-072-005-000	5.00	150.00	509-072-009-000	1.00	30.00
509-072-008-000	1.00	30.00	509-073-002-000	3.00	90.00
509-072-010-000	0.33	10.00	509-073-006-000	2.00	60.00
509-073-004-000	1.00	30.00	509-074-002-000	1.00	30.00
509-073-007-000	1.00	30.00	509-074-005-000	1.00	30.00
509-074-004-000	1.00	30.00	509-075-003-000	1.00	30.00
509-074-006-000	1.00	30.00	509-075-006-000	1.00	30.00
509-075-005-000	1.00	30.00	509-075-009-000	1.00	30.00
509-075-007-000	1.00	30.00	509-075-012-000	1.00	30.00
509-075-011-000	1.00	30.00	509-076-001-000	1.00	30.00
509-075-013-000	1.00	30.00	509-076-005-000	0.33	10.00
509-076-002-000	1.00	30.00	509-076-007-000	1.00	30.00

McKinleyville Community Services District ("MCSD")
Measure B Maintenance Assessment District Renewal for Parks, Open Space, and
Recreational Facilities
Fiscal Year 2011/2012 Assessment Roll (Sorted by APN)

APN	EBU	MAXIMUM ASSESSMENT	APN	EBU	MAXIMUM ASSESSMENT
509-076-006-000	2.00	60.00	509-081-002-000	2.00	60.00
509-076-010-000	1.00	30.00	509-081-006-000	1.00	30.00
509-081-004-000	2.00	60.00	509-081-009-000	1.00	30.00
509-081-008-000	1.00	30.00	509-081-012-000	0.33	10.00
509-081-011-000	2.00	60.00	509-081-016-000	1.00	30.00
509-081-013-000	1.00	30.00	509-081-018-000	1.00	30.00
509-081-017-000	1.00	30.00	509-081-020-000	1.00	30.00
509-081-019-000	1.00	30.00	509-082-003-000	1.00	30.00
509-081-021-000	2.00	60.00	509-082-007-000	1.00	30.00
509-082-006-000	1.00	30.00	509-082-009-000	0.33	10.00
509-082-008-000	2.00	60.00	509-083-006-000	1.00	30.00
509-083-002-000	2.00	60.00	509-083-012-000	1.00	30.00
509-083-008-000	1.00	30.00	509-083-014-000	1.00	30.00
509-083-013-000	2.00	60.00	509-083-017-000	1.00	30.00
509-083-015-000	1.00	30.00	509-083-023-000	2.00	60.00
509-083-018-000	1.00	30.00	509-083-025-000	1.00	30.00
509-083-024-000	1.00	30.00	509-083-027-000	1.00	30.00
509-083-026-000	2.00	60.00	509-083-030-000	1.00	30.00
509-083-028-000	1.00	30.00	509-084-004-000	1.00	30.00
509-084-002-000	0.33	10.00	509-084-009-000	1.00	30.00
509-084-008-000	1.00	30.00	509-084-011-000	1.00	30.00
509-084-010-000	1.00	30.00	509-091-004-000	1.00	30.00
509-084-012-000	1.00	30.00	509-091-009-000	2.00	60.00
509-091-007-000	2.00	60.00	509-091-012-000	1.00	30.00
509-091-011-000	1.00	30.00	509-091-014-000	1.00	30.00
509-091-013-000	1.00	30.00	509-092-001-000	1.00	30.00
509-091-015-000	1.00	30.00	509-092-004-000	1.00	30.00
509-092-002-000	1.00	30.00	509-093-002-000	1.00	30.00
509-092-005-000	1.00	30.00	509-093-006-000	2.00	60.00
509-093-004-000	1.00	30.00	509-093-008-000	1.00	30.00
509-093-007-000	2.00	60.00	509-094-003-000	1.00	30.00
509-094-002-000	1.00	30.00	509-094-006-000	1.00	30.00
509-094-005-000	1.00	30.00	509-094-009-000	1.00	30.00
509-094-008-000	1.00	30.00	509-095-004-000	2.00	60.00
509-094-010-000	2.00	60.00	509-095-012-000	0.33	10.00
509-095-006-000	1.00	30.00	509-095-018-000	1.00	30.00
509-095-013-000	1.00	30.00	509-095-020-000	1.00	30.00
509-095-019-000	1.00	30.00	509-095-022-000	1.00	30.00
509-095-021-000	0.33	10.00	509-095-024-000	1.00	30.00
509-095-023-000	1.00	30.00	509-095-026-000	1.00	30.00
509-095-025-000	1.00	30.00	509-095-029-000	1.00	30.00
509-095-028-000	1.00	30.00	509-096-002-000	1.00	30.00
509-096-001-000	1.00	30.00	509-101-004-000	1.00	30.00
509-101-003-000	1.00	30.00	509-101-006-000	1.00	30.00
509-101-005-000	1.00	30.00	509-101-010-000	1.00	30.00
509-101-009-000	1.00	30.00	509-101-013-000	1.00	30.00
509-101-012-000	1.00	30.00	509-103-002-000	1.00	30.00
509-101-014-000	1.00	30.00	509-103-007-000	2.00	60.00
509-103-006-000	1.00	30.00	509-103-011-000	2.00	60.00
509-103-010-000	0.33	10.00	509-104-004-000	1.00	30.00

McKinleyville Community Services District ("MCSD")
Measure B Maintenance Assessment District Renewal for Parks, Open Space, and
Recreational Facilities
Fiscal Year 2011/2012 Assessment Roll (Sorted by APN)

APN	EBU	MAXIMUM ASSESSMENT	APN	EBU	MAXIMUM ASSESSMENT
509-103-012-000	1.00	30.00	509-104-006-000	1.00	30.00
509-104-005-000	1.00	30.00	509-104-008-000	1.00	30.00
509-104-007-000	1.00	30.00	509-104-017-000	1.00	30.00
509-104-011-000	1.00	30.00	509-104-019-000	1.00	30.00
509-104-018-000	1.00	30.00	509-104-021-000	1.00	30.00
509-104-020-000	1.00	30.00	509-104-024-000	2.00	60.00
509-104-022-000	1.00	30.00	509-105-004-000	1.00	30.00
509-105-003-000	1.00	30.00	509-105-007-000	2.00	60.00
509-105-006-000	1.00	30.00	509-105-009-000	2.00	60.00
509-105-008-000	2.00	60.00	509-105-012-000	1.00	30.00
509-105-011-000	1.00	30.00	509-111-004-000	2.00	60.00
509-111-003-000	1.00	30.00	509-112-003-000	1.00	30.00
509-111-005-000	2.00	60.00	509-112-006-000	1.00	30.00
509-112-005-000	1.00	30.00	509-112-008-000	1.00	30.00
509-112-007-000	1.00	30.00	509-112-010-000	1.00	30.00
509-112-009-000	1.00	30.00	509-112-013-000	1.00	30.00
509-112-011-000	1.00	30.00	509-112-015-000	1.00	30.00
509-112-014-000	1.00	30.00	509-112-017-000	1.00	30.00
509-112-016-000	1.00	30.00	509-112-019-000	1.00	30.00
509-112-018-000	1.00	30.00	509-112-021-000	1.00	30.00
509-112-020-000	1.00	30.00	509-113-001-000	1.00	30.00
509-112-022-000	1.00	30.00	509-113-007-000	1.00	30.00
509-113-006-000	1.00	30.00	509-113-009-000	2.00	60.00
509-113-008-000	1.00	30.00	509-114-002-000	1.00	30.00
509-113-010-000	1.00	30.00	509-114-004-000	2.00	60.00
509-114-003-000	2.00	60.00	509-114-009-000	1.00	30.00
509-114-008-000	1.00	30.00	509-114-011-000	1.00	30.00
509-114-010-000	1.00	30.00	509-114-013-000	1.00	30.00
509-114-012-000	1.00	30.00	509-114-015-000	0.33	10.00
509-114-014-000	1.00	30.00	509-121-002-000	2.00	60.00
509-114-016-000	0.33	10.00	509-121-004-000	1.00	30.00
509-121-003-000	1.00	30.00	509-121-006-000	1.00	30.00
509-121-005-000	1.00	30.00	509-121-010-000	1.00	30.00
509-121-007-000	1.00	30.00	509-121-014-000	1.00	30.00
509-121-013-000	1.00	30.00	509-121-021-000	1.00	30.00
509-121-020-000	1.00	30.00	509-121-024-000	1.00	30.00
509-121-023-000	1.00	30.00	509-121-028-000	1.00	30.00
509-121-027-000	1.00	30.00	509-121-033-000	0.33	10.00
509-121-031-000	1.00	30.00	509-121-038-000	1.00	30.00
509-121-037-000	1.00	30.00	509-121-041-000	1.00	30.00
509-121-040-000	1.00	30.00	509-121-043-000	1.00	30.00
509-121-042-000	1.00	30.00	509-121-045-000	1.00	30.00
509-121-044-000	2.00	60.00	509-121-047-000	0.33	10.00
509-121-046-000	1.00	30.00	509-131-005-000	1.00	30.00
509-121-048-000	1.00	30.00	509-131-016-000	1.00	30.00
509-131-011-000	1.00	30.00	509-131-018-000	1.00	30.00
509-131-017-000	1.00	30.00	509-131-022-000	1.00	30.00
509-131-021-000	1.00	30.00	509-131-029-000	1.00	30.00
509-131-023-000	1.00	30.00	509-131-031-000	0.33	10.00
509-131-030-000	1.00	30.00	509-131-035-000	1.00	30.00

McKinleyville Community Services District ("MCSD")
Measure B Maintenance Assessment District Renewal for Parks, Open Space, and
Recreational Facilities
Fiscal Year 2011/2012 Assessment Roll (Sorted by APN)

APN	EBU	MAXIMUM ASSESSMENT	APN	EBU	MAXIMUM ASSESSMENT
509-131-034-000	1.00	30.00	509-131-037-000	2.00	60.00
509-131-036-000	2.00	60.00	509-131-039-000	1.00	30.00
509-131-038-000	1.00	30.00	509-131-044-000	1.00	30.00
509-131-043-000	1.00	30.00	509-131-048-000	1.00	30.00
509-131-047-000	1.00	30.00	509-131-050-000	1.00	30.00
509-131-049-000	1.00	30.00	509-131-052-000	0.33	10.00
509-131-051-000	1.00	30.00	509-131-055-000	1.00	30.00
509-131-053-000	2.00	60.00	509-132-004-000	1.00	30.00
509-132-002-000	7.00	210.00	509-132-006-000	1.00	30.00
509-132-005-000	2.00	60.00	509-132-008-000	1.00	30.00
509-132-007-000	5.00	150.00	509-132-011-000	1.00	30.00
509-132-010-000	1.00	30.00	509-132-013-000	1.00	30.00
509-132-012-000	1.00	30.00	509-141-010-000	1.00	30.00
509-141-009-000	1.00	30.00	509-141-012-000	1.00	30.00
509-141-011-000	1.00	30.00	509-141-014-000	1.00	30.00
509-141-013-000	1.00	30.00	509-141-016-000	1.00	30.00
509-141-015-000	1.00	30.00	509-141-019-000	1.00	30.00
509-141-017-000	1.00	30.00	509-141-021-000	1.00	30.00
509-141-020-000	1.00	30.00	509-141-023-000	0.33	10.00
509-141-022-000	1.00	30.00	509-141-025-000	1.00	30.00
509-141-024-000	1.00	30.00	509-141-027-000	1.00	30.00
509-141-026-000	1.00	30.00	509-141-029-000	1.00	30.00
509-141-028-000	1.00	30.00	509-141-032-000	1.00	30.00
509-141-030-000	1.00	30.00	509-141-034-000	1.00	30.00
509-141-033-000	1.00	30.00	509-141-036-000	1.00	30.00
509-141-035-000	1.00	30.00	509-141-038-000	1.00	30.00
509-141-037-000	1.00	30.00	509-141-040-000	1.00	30.00
509-141-039-000	1.00	30.00	509-141-042-000	1.00	30.00
509-141-041-000	1.00	30.00	509-141-044-000	1.00	30.00
509-141-043-000	1.00	30.00	509-141-046-000	1.00	30.00
509-141-045-000	1.00	30.00	509-141-048-000	1.00	30.00
509-141-047-000	0.33	10.00	509-141-050-000	1.00	30.00
509-141-049-000	1.00	30.00	509-141-052-000	1.00	30.00
509-141-051-000	0.33	10.00	509-141-054-000	1.00	30.00
509-141-053-000	1.00	30.00	509-141-056-000	0.33	10.00
509-141-055-000	1.00	30.00	509-141-058-000	2.00	60.00
509-141-057-000	0.33	10.00	509-141-060-000	2.00	60.00
509-141-059-000	2.00	60.00	509-141-062-000	1.00	30.00
509-141-061-000	2.00	60.00	509-141-064-000	1.00	30.00
509-141-063-000	0.33	10.00	509-141-066-000	1.00	30.00
509-141-065-000	1.00	30.00	509-141-068-000	1.00	30.00
509-141-067-000	1.00	30.00	509-141-070-000	1.00	30.00
509-141-069-000	1.00	30.00	509-151-018-000	1.00	30.00
509-151-012-000	1.00	30.00	509-151-021-000	1.00	30.00
509-151-019-000	1.00	30.00	509-151-028-000	1.00	30.00
509-151-023-000	2.00	60.00	509-151-033-000	1.00	30.00
509-151-029-000	1.00	30.00	509-151-036-000	1.00	30.00
509-151-034-000	1.00	30.00	509-151-040-000	1.00	30.00
509-151-038-000	1.00	30.00	509-151-042-000	1.00	30.00
509-151-041-000	0.33	10.00	509-151-060-000	1.00	30.00

McKinleyville Community Services District ("MCSD")
Measure B Maintenance Assessment District Renewal for Parks, Open Space, and
Recreational Facilities
Fiscal Year 2011/2012 Assessment Roll (Sorted by APN)

APN	EBU	MAXIMUM ASSESSMENT	APN	EBU	MAXIMUM ASSESSMENT
509-151-044-000	1.00	30.00	509-151-062-000	8.00	240.00
509-151-061-000	1.00	30.00	509-151-064-000	1.00	30.00
509-151-063-000	1.00	30.00	509-151-071-000	2.00	60.00
509-151-065-000	1.00	30.00	509-151-073-000	1.00	30.00
509-151-072-000	1.00	30.00	509-151-076-000	1.00	30.00
509-151-075-000	0.33	10.00	509-162-001-000	1.00	30.00
509-151-077-000	1.00	30.00	509-162-003-000	1.00	30.00
509-162-002-000	1.00	30.00	509-162-005-000	1.00	30.00
509-162-004-000	1.00	30.00	509-162-007-000	1.00	30.00
509-162-006-000	1.00	30.00	509-162-011-000	1.00	30.00
509-162-008-000	1.00	30.00	509-162-013-000	1.00	30.00
509-162-012-000	1.00	30.00	509-162-015-000	2.00	60.00
509-162-014-000	1.00	30.00	509-162-017-000	1.00	30.00
509-162-016-000	1.00	30.00	509-162-022-000	0.33	10.00
509-162-018-000	1.00	30.00	509-162-024-000	1.00	30.00
509-162-023-000	1.00	30.00	509-162-026-000	1.00	30.00
509-162-025-000	1.00	30.00	509-162-028-000	1.00	30.00
509-162-027-000	1.00	30.00	509-162-030-000	1.00	30.00
509-162-029-000	1.00	30.00	509-162-032-000	1.00	30.00
509-162-031-000	1.00	30.00	509-162-035-000	2.00	60.00
509-162-033-000	1.00	30.00	509-162-037-000	1.00	30.00
509-162-036-000	0.33	10.00	509-162-039-000	1.00	30.00
509-162-038-000	1.00	30.00	509-162-041-000	1.00	30.00
509-162-040-000	1.00	30.00	509-162-043-000	1.00	30.00
509-162-042-000	1.00	30.00	509-162-045-000	1.00	30.00
509-162-044-000	1.00	30.00	509-162-047-000	1.00	30.00
509-162-046-000	1.00	30.00	509-162-049-000	1.00	30.00
509-162-048-000	1.00	30.00	509-162-051-000	1.00	30.00
509-162-050-000	1.00	30.00	509-162-053-000	1.00	30.00
509-162-052-000	1.00	30.00	509-162-055-000	1.00	30.00
509-162-054-000	1.00	30.00	509-162-057-000	1.00	30.00
509-162-056-000	1.00	30.00	509-162-062-000	1.00	30.00
509-162-060-000	1.00	30.00	509-162-064-000	0.33	10.00
509-162-063-000	2.00	60.00	509-162-066-000	0.33	10.00
509-162-065-000	0.33	10.00	509-162-068-000	0.33	10.00
509-162-067-000	0.33	10.00	509-162-070-000	0.33	10.00
509-162-069-000	0.33	10.00	509-162-072-000	1.00	30.00
509-162-071-000	0.33	10.00	509-162-074-000	1.00	30.00
509-162-073-000	0.33	10.00	509-171-002-000	1.00	30.00
509-162-075-000	1.00	30.00	509-171-019-000	1.00	30.00
509-171-014-000	1.00	30.00	509-171-029-000	1.00	30.00
509-171-024-000	1.62	48.64	509-171-031-000	1.00	30.00
509-171-030-000	1.00	30.00	509-171-033-000	1.00	30.00
509-171-032-000	1.00	30.00	509-171-035-000	2.00	60.00
509-171-034-000	1.00	30.00	509-171-037-000	1.00	30.00
509-171-036-000	1.00	30.00	509-171-039-000	1.00	30.00
509-171-038-000	1.00	30.00	509-171-041-000	1.00	30.00
509-171-040-000	1.00	30.00	509-171-043-000	1.00	30.00
509-171-042-000	1.00	30.00	509-171-045-000	1.00	30.00
509-171-044-000	1.00	30.00	509-171-047-000	1.00	30.00

McKinleyville Community Services District ("MCS D")
Measure B Maintenance Assessment District Renewal for Parks, Open Space, and
Recreational Facilities
Fiscal Year 2011/2012 Assessment Roll (Sorted by APN)

APN	EBU	MAXIMUM ASSESSMENT	APN	EBU	MAXIMUM ASSESSMENT
509-171-046-000	1.00	30.00	509-171-049-000	1.00	30.00
509-171-048-000	1.00	30.00	509-171-052-000	1.00	30.00
509-171-050-000	1.00	30.00	509-171-054-000	1.00	30.00
509-171-053-000	1.00	30.00	509-171-056-000	1.00	30.00
509-171-055-000	1.00	30.00	509-171-058-000	1.00	30.00
509-171-057-000	1.00	30.00	509-171-060-000	1.00	30.00
509-171-059-000	1.00	30.00	509-171-062-000	1.00	30.00
509-171-061-000	0.33	10.00	509-171-064-000	1.00	30.00
509-171-063-000	1.00	30.00	509-171-066-000	1.00	30.00
509-171-065-000	1.00	30.00	509-171-068-000	1.00	30.00
509-171-067-000	1.00	30.00	509-171-070-000	1.00	30.00
509-171-069-000	1.00	30.00	509-171-072-000	0.33	10.00
509-171-071-000	1.00	30.00	509-171-074-000	1.00	30.00
509-171-073-000	1.00	30.00	509-171-076-000	1.00	30.00
509-171-075-000	1.00	30.00	509-171-080-000	0.33	10.00
509-171-077-000	1.00	30.00	509-171-082-000	1.00	30.00
509-171-081-000	2.00	60.00	509-171-088-000	1.00	30.00
509-171-087-000	1.00	30.00	509-171-090-000	0.33	10.00
509-171-089-000	1.00	30.00	509-171-092-000	1.00	30.00
509-171-091-000	0.33	10.00	509-181-005-000	5.00	150.00
509-181-003-000	0.33	10.00	509-181-012-000	1.00	30.00
509-181-010-000	1.00	30.00	509-181-017-000	1.00	30.00
509-181-015-000	1.00	30.00	509-181-025-000	1.00	30.00
509-181-023-000	0.33	10.00	509-181-029-000	1.00	30.00
509-181-027-000	1.00	30.00	509-181-031-000	1.00	30.00
509-181-030-000	2.00	60.00	509-181-042-000	1.00	30.00
509-181-041-000	1.00	30.00	509-181-044-000	1.00	30.00
509-181-043-000	0.33	10.00	509-181-047-000	1.00	30.00
509-181-046-000	1.00	30.00	509-181-049-000	1.00	30.00
509-181-048-000	1.00	30.00	509-181-051-000	1.00	30.00
509-181-050-000	1.00	30.00	509-181-053-000	10.00	300.00
509-181-052-000	1.00	30.00	509-191-007-000	1.00	30.00
509-191-005-000	2.00	60.00	509-191-018-000	48.00	1,440.00
509-191-016-000	1.00	30.00	509-191-023-000	0.33	10.00
509-191-022-000	0.33	10.00	509-191-027-000	1.00	30.00
509-191-024-000	1.00	30.00	509-191-030-000	1.00	30.00
509-191-029-000	0.33	10.00	509-191-032-000	2.00	60.00
509-191-031-000	0.33	10.00	509-191-034-000	2.00	60.00
509-191-033-000	2.00	60.00	509-191-036-000	1.00	30.00
509-191-035-000	2.00	60.00	509-191-038-000	1.00	30.00
509-191-037-000	1.00	30.00	509-191-040-000	1.00	30.00
509-191-039-000	1.00	30.00	509-191-042-000	1.00	30.00
509-191-041-000	2.00	60.00	509-191-044-000	1.00	30.00
509-191-043-000	1.00	30.00	509-191-046-000	1.00	30.00
509-191-045-000	1.00	30.00	509-191-048-000	1.00	30.00
509-191-047-000	0.33	10.00	509-191-050-000	8.00	240.00
509-191-049-000	0.33	10.00	509-191-052-000	10.00	300.00
509-191-051-000	10.00	300.00	509-201-026-000	2.00	60.00
509-201-021-000	46.00	1,380.00	509-201-032-000	1.00	30.00
509-201-028-000	25.00	750.00	509-201-034-000	1.00	30.00

McKinleyville Community Services District ("MCSD")
Measure B Maintenance Assessment District Renewal for Parks, Open Space, and
Recreational Facilities
Fiscal Year 2011/2012 Assessment Roll (Sorted by APN)

APN	EBU	MAXIMUM ASSESSMENT	APN	EBU	MAXIMUM ASSESSMENT
509-201-033-000	1.00	30.00	509-201-037-000	1.00	30.00
509-201-035-000	1.00	30.00	509-201-041-000	2.00	60.00
509-201-038-000	1.00	30.00	509-201-045-000	54.00	1,620.00
509-201-042-000	2.00	60.00	509-201-047-000	1.00	30.00
509-201-046-000	64.00	1,920.00	509-201-049-000	2.00	60.00
509-201-048-000	1.00	30.00	509-201-051-000	2.00	60.00
509-201-050-000	2.00	60.00	509-212-002-000	1.00	30.00
509-212-001-000	1.00	30.00	509-212-004-000	1.00	30.00
509-212-003-000	1.00	30.00	509-212-006-000	1.00	30.00
509-212-005-000	1.00	30.00	509-212-008-000	1.00	30.00
509-212-007-000	1.00	30.00	509-212-010-000	2.00	60.00
509-212-009-000	1.00	30.00	509-212-012-000	1.00	30.00
509-212-011-000	1.00	30.00	509-212-014-000	1.00	30.00
509-212-013-000	1.00	30.00	509-212-016-000	1.00	30.00
509-212-015-000	1.00	30.00	509-212-018-000	9.00	270.00
509-212-017-000	1.00	30.00	509-212-020-000	0.33	10.00
509-212-019-000	0.33	10.00	509-212-022-000	2.00	60.00
509-212-021-000	1.00	30.00	509-212-024-000	1.00	30.00
509-212-023-000	2.00	60.00	509-212-026-000	1.00	30.00
509-212-025-000	1.00	30.00	509-212-028-000	1.00	30.00
509-212-027-000	1.00	30.00	509-212-030-000	1.00	30.00
509-212-029-000	1.00	30.00	509-212-032-000	1.00	30.00
509-212-031-000	1.00	30.00	509-213-002-000	1.00	30.00
509-213-001-000	1.00	30.00	509-213-004-000	2.00	60.00
509-213-003-000	0.33	10.00	509-213-006-000	1.00	30.00
509-213-005-000	1.00	30.00	509-213-008-000	1.00	30.00
509-213-007-000	1.00	30.00	509-213-010-000	1.00	30.00
509-213-009-000	1.00	30.00	509-213-012-000	1.00	30.00
509-213-011-000	1.00	30.00	509-213-014-000	1.00	30.00
509-213-013-000	1.00	30.00	509-213-016-000	1.00	30.00
509-213-015-000	1.00	30.00	509-213-018-000	1.00	30.00
509-213-017-000	1.00	30.00	509-213-020-000	1.00	30.00
509-213-019-000	1.00	30.00	509-221-006-000	1.00	30.00
509-213-021-000	4.00	120.00	509-221-013-000	1.00	30.00
509-221-011-000	1.00	30.00	509-221-017-000	1.00	30.00
509-221-016-000	1.00	30.00	509-221-019-000	1.00	30.00
509-221-018-000	1.00	30.00	509-221-023-000	1.00	30.00
509-221-020-000	1.00	30.00	509-221-026-000	1.00	30.00
509-221-024-000	1.00	30.00	509-221-030-000	1.00	30.00
509-221-028-000	1.00	30.00	509-221-034-000	1.00	30.00
509-221-031-000	2.22	66.54	509-221-041-000	1.00	30.00
509-221-035-000	1.00	30.00	509-221-043-000	1.00	30.00
509-221-042-000	1.00	30.00	509-221-047-000	1.00	30.00
509-221-044-000	1.00	30.00	509-221-049-000	1.00	30.00
509-221-048-000	1.00	30.00	509-221-051-000	1.00	30.00
509-221-050-000	1.00	30.00	509-221-053-000	1.00	30.00
509-221-052-000	1.00	30.00	509-221-056-000	1.00	30.00
509-221-054-000	0.33	10.00	509-221-058-000	1.00	30.00
509-221-057-000	0.33	10.00	509-221-060-000	1.72	51.47
509-221-059-000	1.12	33.62	509-221-062-000	1.00	30.00

McKinleyville Community Services District ("MCSD")
Measure B Maintenance Assessment District Renewal for Parks, Open Space, and
Recreational Facilities
Fiscal Year 2011/2012 Assessment Roll (Sorted by APN)

APN	EBU	MAXIMUM ASSESSMENT	APN	EBU	MAXIMUM ASSESSMENT
509-221-061-000	0.33	10.00	509-232-001-000	1.00	30.00
509-221-063-000	0.33	10.00	509-232-003-000	1.00	30.00
509-232-002-000	1.00	30.00	509-232-005-000	1.00	30.00
509-232-004-000	1.00	30.00	509-232-007-000	1.00	30.00
509-232-006-000	1.00	30.00	509-232-009-000	1.00	30.00
509-232-008-000	1.00	30.00	509-232-011-000	1.00	30.00
509-232-010-000	1.00	30.00	509-232-013-000	1.00	30.00
509-232-012-000	1.00	30.00	509-232-015-000	1.00	30.00
509-232-014-000	1.00	30.00	509-232-017-000	1.00	30.00
509-232-016-000	1.00	30.00	509-232-019-000	1.00	30.00
509-232-018-000	1.84	55.31	509-232-021-000	1.00	30.00
509-232-020-000	1.00	30.00	509-232-023-000	1.00	30.00
509-232-022-000	1.00	30.00	509-232-025-000	1.00	30.00
509-232-024-000	1.00	30.00	509-232-027-000	1.00	30.00
509-232-026-000	1.00	30.00	509-232-029-000	1.00	30.00
509-232-028-000	1.00	30.00	509-232-031-000	1.00	30.00
509-232-030-000	1.00	30.00	509-232-033-000	1.00	30.00
509-232-032-000	1.00	30.00	509-232-035-000	1.00	30.00
509-232-034-000	1.00	30.00	509-232-037-000	1.00	30.00
509-232-036-000	1.00	30.00	509-233-001-000	2.90	86.98
509-232-038-000	1.00	30.00	509-233-005-000	1.00	30.00
509-233-002-000	1.00	30.00	509-233-007-000	1.00	30.00
509-233-006-000	1.00	30.00	509-233-009-000	1.00	30.00
509-233-008-000	1.00	30.00	509-233-011-000	1.00	30.00
509-233-010-000	1.00	30.00	509-233-013-000	1.00	30.00
509-233-012-000	1.00	30.00	509-233-015-000	1.00	30.00
509-233-014-000	1.00	30.00	509-233-017-000	1.00	30.00
509-233-016-000	1.00	30.00	509-233-019-000	1.00	30.00
509-233-018-000	1.00	30.00	509-233-021-000	1.00	30.00
509-233-020-000	1.00	30.00	509-233-023-000	1.00	30.00
509-233-022-000	1.00	30.00	509-233-025-000	1.00	30.00
509-233-024-000	0.33	10.00	509-233-027-000	1.00	30.00
509-233-026-000	1.00	30.00	509-233-029-000	1.00	30.00
509-233-028-000	1.00	30.00	509-233-031-000	1.00	30.00
509-233-030-000	1.00	30.00	509-233-033-000	1.00	30.00
509-233-032-000	1.00	30.00	509-233-035-000	1.00	30.00
509-233-034-000	1.00	30.00	509-233-037-000	1.00	30.00
509-233-036-000	1.00	30.00	509-233-039-000	1.00	30.00
509-233-038-000	1.00	30.00	509-233-041-000	1.00	30.00
509-233-040-000	1.00	30.00	509-233-043-000	1.00	30.00
509-233-042-000	1.00	30.00	509-233-045-000	1.00	30.00
509-233-044-000	1.00	30.00	509-233-047-000	1.00	30.00
509-233-046-000	1.00	30.00	509-240-006-000	1.00	30.00
509-240-004-000	2.00	60.00	509-240-010-000	1.00	30.00
509-240-009-000	1.00	30.00	509-240-012-000	1.00	30.00
509-240-011-000	1.00	30.00	509-240-014-000	1.00	30.00
509-240-013-000	1.00	30.00	509-240-016-000	1.00	30.00
509-240-015-000	1.00	30.00	509-240-018-000	1.00	30.00
509-240-017-000	1.00	30.00	509-240-020-000	1.00	30.00
509-240-019-000	1.00	30.00	509-240-022-000	1.00	30.00

McKinleyville Community Services District ("MCSD")
Measure B Maintenance Assessment District Renewal for Parks, Open Space, and
Recreational Facilities
Fiscal Year 2011/2012 Assessment Roll (Sorted by APN)

APN	EBU	MAXIMUM ASSESSMENT	APN	EBU	MAXIMUM ASSESSMENT
509-240-021-000	1.00	30.00	509-240-024-000	1.00	30.00
509-240-023-000	1.00	30.00	509-240-026-000	1.00	30.00
509-240-025-000	1.00	30.00	509-240-028-000	1.00	30.00
509-240-027-000	1.00	30.00	509-240-030-000	1.00	30.00
509-240-029-000	1.00	30.00	509-240-032-000	1.00	30.00
509-240-031-000	1.00	30.00	509-240-034-000	1.00	30.00
509-240-033-000	2.00	60.00	509-240-036-000	1.00	30.00
509-240-035-000	1.00	30.00	509-240-038-000	1.00	30.00
509-240-037-000	0.33	10.00	509-240-040-000	1.00	30.00
509-240-039-000	1.00	30.00	509-240-042-000	1.00	30.00
509-240-041-000	1.00	30.00	509-240-044-000	1.00	30.00
509-240-043-000	1.00	30.00	509-240-046-000	0.33	10.00
509-240-045-000	0.33	10.00	509-240-048-000	1.00	30.00
509-240-047-000	1.00	30.00	509-240-050-000	0.33	10.00
509-240-049-000	1.00	30.00	509-240-052-000	1.00	30.00
509-240-051-000	1.00	30.00	509-240-054-000	0.33	10.00
509-240-053-000	0.33	10.00	509-240-056-000	0.33	10.00
509-240-055-000	0.33	10.00	509-240-058-000	0.33	10.00
509-240-057-000	0.33	10.00	509-240-060-000	1.00	30.00
509-240-059-000	1.00	30.00	509-240-062-000	1.00	30.00
509-240-061-000	1.00	30.00	509-240-064-000	1.00	30.00
509-240-063-000	1.00	30.00	509-240-066-000	0.33	10.00
509-240-065-000	1.00	30.00	509-240-068-000	1.00	30.00
509-240-067-000	1.00	30.00	509-240-070-000	1.00	30.00
509-240-069-000	0.33	10.00	509-250-002-000	1.00	30.00
509-240-071-000	1.00	30.00	509-250-004-000	1.00	30.00
509-250-003-000	1.00	30.00	509-250-006-000	1.00	30.00
509-250-005-000	1.00	30.00	509-250-008-000	1.00	30.00
509-250-007-000	1.00	30.00	509-250-014-000	1.00	30.00
509-250-011-000	1.00	30.00	509-250-016-000	1.00	30.00
509-250-015-000	1.00	30.00	509-250-018-000	1.00	30.00
509-250-017-000	1.00	30.00	509-250-020-000	1.00	30.00
509-250-019-000	1.00	30.00	509-250-022-000	1.00	30.00
509-250-021-000	1.00	30.00	509-250-024-000	1.00	30.00
509-250-023-000	1.00	30.00	509-250-026-000	1.00	30.00
509-250-025-000	1.00	30.00	509-250-028-000	1.00	30.00
509-250-027-000	1.00	30.00	509-250-030-000	1.00	30.00
509-250-029-000	1.00	30.00	509-250-032-000	1.00	30.00
509-250-031-000	1.00	30.00	509-250-034-000	1.00	30.00
509-250-033-000	1.00	30.00	509-250-036-000	1.00	30.00
509-250-035-000	1.00	30.00	509-250-038-000	1.00	30.00
509-250-037-000	1.00	30.00	509-261-004-000	1.00	30.00
509-261-003-000	1.00	30.00	509-261-006-000	1.00	30.00
509-261-005-000	1.00	30.00	509-261-008-000	1.00	30.00
509-261-007-000	1.00	30.00	509-261-010-000	1.00	30.00
509-261-009-000	1.00	30.00	509-261-012-000	1.00	30.00
509-261-011-000	1.00	30.00	509-261-014-000	1.00	30.00
509-261-013-000	1.00	30.00	509-261-016-000	1.00	30.00
509-261-015-000	1.00	30.00	509-261-018-000	1.00	30.00
509-261-017-000	1.00	30.00	509-261-020-000	1.00	30.00

McKinleyville Community Services District ("MCSD")
Measure B Maintenance Assessment District Renewal for Parks, Open Space, and
Recreational Facilities
Fiscal Year 2011/2012 Assessment Roll (Sorted by APN)

APN	EBU	MAXIMUM ASSESSMENT	APN	EBU	MAXIMUM ASSESSMENT
509-261-019-000	1.00	30.00	509-261-022-000	1.00	30.00
509-261-021-000	1.00	30.00	509-261-028-000	1.00	30.00
509-261-025-000	1.62	48.63	509-262-001-000	1.00	30.00
509-261-029-000	1.00	30.00	509-262-004-000	1.00	30.00
509-262-003-000	1.00	30.00	509-262-006-000	1.00	30.00
509-262-005-000	1.00	30.00	509-262-008-000	1.00	30.00
509-262-007-000	1.00	30.00	509-262-010-000	1.00	30.00
509-262-009-000	1.00	30.00	509-262-012-000	1.00	30.00
509-262-011-000	1.00	30.00	509-270-001-000	1.00	30.00
509-262-013-000	1.00	30.00	509-270-003-000	1.00	30.00
509-270-002-000	1.00	30.00	509-270-005-000	1.00	30.00
509-270-004-000	1.00	30.00	509-270-007-000	1.00	30.00
509-270-006-000	1.00	30.00	509-270-009-000	1.00	30.00
509-270-008-000	1.00	30.00	509-270-011-000	1.00	30.00
509-270-010-000	1.00	30.00	509-270-013-000	2.00	60.00
509-270-012-000	1.00	30.00	509-270-015-000	1.00	30.00
509-270-014-000	1.00	30.00	509-270-017-000	1.00	30.00
509-270-016-000	1.00	30.00	509-270-019-000	1.00	30.00
509-270-018-000	1.00	30.00	509-270-021-000	1.00	30.00
509-270-020-000	1.00	30.00	509-270-023-000	1.00	30.00
509-270-022-000	1.00	30.00	509-270-025-000	1.00	30.00
509-270-024-000	1.00	30.00	509-270-027-000	1.00	30.00
509-270-026-000	1.00	30.00	509-270-029-000	1.00	30.00
509-270-028-000	1.00	30.00	509-270-031-000	1.00	30.00
509-270-030-000	1.00	30.00	509-270-033-000	1.00	30.00
509-270-032-000	1.00	30.00	509-270-035-000	1.00	30.00
509-270-034-000	1.00	30.00	509-270-037-000	1.00	30.00
509-270-036-000	1.00	30.00	509-270-039-000	1.00	30.00
509-270-038-000	1.00	30.00	509-270-041-000	1.00	30.00
509-270-040-000	1.00	30.00	509-270-043-000	1.00	30.00
509-270-042-000	1.00	30.00	509-281-001-000	1.00	30.00
509-270-044-000	1.00	30.00	509-281-003-000	1.00	30.00
509-281-002-000	1.00	30.00	509-281-005-000	1.00	30.00
509-281-004-000	1.00	30.00	509-281-007-000	1.00	30.00
509-281-006-000	1.00	30.00	509-281-009-000	1.00	30.00
509-281-008-000	1.00	30.00	509-281-011-000	1.00	30.00
509-281-010-000	1.00	30.00	509-281-013-000	1.00	30.00
509-281-012-000	1.00	30.00	509-281-015-000	0.33	10.00
509-281-014-000	1.00	30.00	509-281-017-000	1.00	30.00
509-281-016-000	1.00	30.00	509-281-019-000	1.00	30.00
509-281-018-000	1.00	30.00	509-282-001-000	1.00	30.00
509-281-020-000	1.00	30.00	509-282-003-000	1.00	30.00
509-282-002-000	1.00	30.00	509-291-002-000	1.00	30.00
509-291-001-000	1.00	30.00	509-291-004-000	1.00	30.00
509-291-003-000	1.00	30.00	509-291-006-000	1.00	30.00
509-291-005-000	1.00	30.00	509-291-008-000	1.00	30.00
509-291-007-000	1.00	30.00	509-291-011-000	1.00	30.00
509-291-009-000	1.00	30.00	509-291-014-000	1.00	30.00
509-291-012-000	1.00	30.00	509-291-017-000	1.00	30.00
509-291-016-000	1.00	30.00	509-292-002-000	1.00	30.00

McKinleyville Community Services District ("MCSD")
Measure B Maintenance Assessment District Renewal for Parks, Open Space, and
Recreational Facilities
Fiscal Year 2011/2012 Assessment Roll (Sorted by APN)

APN	EBU	MAXIMUM ASSESSMENT
509-292-001-000	2.00	60.00
509-292-003-000	1.00	30.00
509-292-005-000	1.00	30.00
509-292-007-000	1.00	30.00
509-292-009-000	1.00	30.00
509-292-012-000	1.00	30.00
509-292-014-000	1.00	30.00
509-292-016-000	1.00	30.00
509-292-018-000	1.00	30.00
509-292-020-000	1.00	30.00
509-292-022-000	1.00	30.00
509-292-024-000	1.00	30.00
509-292-026-000	1.00	30.00
509-292-028-000	1.00	30.00
509-292-030-000	1.00	30.00
509-293-002-000	1.00	30.00
509-293-004-000	1.00	30.00
509-293-006-000	1.00	30.00
509-293-008-000	1.00	30.00
509-293-010-000	1.00	30.00
509-293-012-000	1.00	30.00
509-293-014-000	2.00	60.00
509-301-003-000	1.00	30.00
509-301-005-000	1.00	30.00
509-301-007-000	1.00	30.00
509-301-009-000	1.00	30.00
509-301-011-000	1.00	30.00
509-301-013-000	1.00	30.00
509-301-015-000	1.00	30.00
509-301-018-000	1.00	30.00
509-301-020-000	1.00	30.00
509-301-022-000	1.00	30.00
509-301-024-000	1.00	30.00
509-301-026-000	1.00	30.00
509-301-028-000	1.00	30.00
509-301-030-000	1.00	30.00
509-301-032-000	1.00	30.00
509-301-034-000	1.00	30.00
509-301-036-000	1.00	30.00
509-301-038-000	1.00	30.00
509-301-040-000	2.00	60.00
509-301-043-000	1.00	30.00
509-311-003-000	1.00	30.00
509-311-005-000	1.00	30.00
509-311-007-000	1.00	30.00
509-311-010-000	1.00	30.00
509-311-012-000	1.00	30.00
509-311-014-000	1.00	30.00
509-311-016-000	1.00	30.00
509-311-018-000	1.00	30.00

APN	EBU	MAXIMUM ASSESSMENT
509-292-004-000	1.00	30.00
509-292-006-000	1.00	30.00
509-292-008-000	1.00	30.00
509-292-011-000	1.00	30.00
509-292-013-000	1.00	30.00
509-292-015-000	1.00	30.00
509-292-017-000	1.00	30.00
509-292-019-000	1.00	30.00
509-292-021-000	1.00	30.00
509-292-023-000	1.00	30.00
509-292-025-000	1.00	30.00
509-292-027-000	2.00	60.00
509-292-029-000	1.00	30.00
509-293-001-000	1.00	30.00
509-293-003-000	1.00	30.00
509-293-005-000	1.00	30.00
509-293-007-000	1.00	30.00
509-293-009-000	1.00	30.00
509-293-011-000	1.00	30.00
509-293-013-000	1.00	30.00
509-301-002-000	2.00	60.00
509-301-004-000	1.00	30.00
509-301-006-000	1.00	30.00
509-301-008-000	1.00	30.00
509-301-010-000	1.00	30.00
509-301-012-000	1.00	30.00
509-301-014-000	1.00	30.00
509-301-017-000	1.00	30.00
509-301-019-000	1.00	30.00
509-301-021-000	1.00	30.00
509-301-023-000	1.00	30.00
509-301-025-000	1.00	30.00
509-301-027-000	1.00	30.00
509-301-029-000	1.00	30.00
509-301-031-000	1.00	30.00
509-301-033-000	1.00	30.00
509-301-035-000	1.00	30.00
509-301-037-000	1.00	30.00
509-301-039-000	1.00	30.00
509-301-041-000	1.00	30.00
509-311-002-000	1.00	30.00
509-311-004-000	1.00	30.00
509-311-006-000	1.00	30.00
509-311-009-000	1.00	30.00
509-311-011-000	1.00	30.00
509-311-013-000	1.00	30.00
509-311-015-000	1.00	30.00
509-311-017-000	1.00	30.00
509-311-019-000	1.00	30.00
509-311-021-000	1.00	30.00

McKinleyville Community Services District ("MCSD")
Measure B Maintenance Assessment District Renewal for Parks, Open Space, and
Recreational Facilities
Fiscal Year 2011/2012 Assessment Roll (Sorted by APN)

APN	EBU	MAXIMUM ASSESSMENT	APN	EBU	MAXIMUM ASSESSMENT
509-311-020-000	1.00	30.00	509-311-023-000	1.00	30.00
509-311-022-000	1.00	30.00	509-311-025-000	1.00	30.00
509-311-024-000	1.00	30.00	509-311-027-000	1.00	30.00
509-311-026-000	1.00	30.00	509-311-029-000	1.00	30.00
509-311-028-000	1.00	30.00	509-311-031-000	1.00	30.00
509-311-030-000	1.00	30.00	509-311-033-000	1.00	30.00
509-311-032-000	1.00	30.00	509-311-035-000	1.00	30.00
509-311-034-000	1.00	30.00	509-312-002-000	1.00	30.00
509-311-036-000	1.00	30.00	509-312-004-000	1.00	30.00
509-312-003-000	2.00	60.00	509-312-006-000	1.00	30.00
509-312-005-000	1.00	30.00	509-312-008-000	1.00	30.00
509-312-007-000	1.00	30.00	509-312-010-000	1.00	30.00
509-312-009-000	1.00	30.00	509-312-012-000	1.00	30.00
509-312-011-000	1.00	30.00	509-312-014-000	1.00	30.00
509-312-013-000	1.00	30.00	509-312-016-000	1.00	30.00
509-312-015-000	1.00	30.00	509-312-018-000	1.00	30.00
509-312-017-000	1.00	30.00	509-312-020-000	1.00	30.00
509-312-019-000	1.00	30.00	509-312-022-000	1.00	30.00
509-312-021-000	1.00	30.00	509-312-024-000	1.00	30.00
509-312-023-000	1.00	30.00	509-312-026-000	1.00	30.00
509-312-025-000	1.00	30.00	509-312-028-000	1.00	30.00
509-312-027-000	1.00	30.00	509-312-030-000	1.00	30.00
509-312-029-000	1.00	30.00	509-312-032-000	1.00	30.00
509-312-031-000	1.00	30.00	509-312-034-000	2.00	60.00
509-312-033-000	1.00	30.00	509-312-037-000	1.00	30.00
509-312-035-000	1.00	30.00	509-312-039-000	1.00	30.00
509-312-038-000	1.00	30.00	509-312-041-000	1.00	30.00
509-312-040-000	1.00	30.00	509-312-045-000	1.00	30.00
509-312-042-000	1.00	30.00	509-312-047-000	1.00	30.00
509-312-046-000	1.00	30.00	509-312-049-000	1.00	30.00
509-312-048-000	1.00	30.00	509-312-051-000	1.00	30.00
509-312-050-000	1.00	30.00	509-312-053-000	1.00	30.00
509-312-052-000	1.00	30.00	509-312-055-000	1.00	30.00
509-312-054-000	1.00	30.00	509-312-057-000	1.00	30.00
509-312-056-000	1.00	30.00	509-312-059-000	1.00	30.00
509-312-058-000	1.00	30.00	509-312-061-000	1.00	30.00
509-312-060-000	1.00	30.00	509-312-063-000	1.00	30.00
509-312-062-000	1.00	30.00	509-312-065-000	1.00	30.00
509-312-064-000	1.00	30.00	509-312-067-000	1.00	30.00
509-312-066-000	1.00	30.00	509-312-069-000	1.00	30.00
509-312-068-000	1.00	30.00	509-321-002-000	1.00	30.00
509-312-070-000	1.00	30.00	509-321-004-000	1.00	30.00
509-321-003-000	1.00	30.00	509-321-006-000	1.00	30.00
509-321-005-000	1.00	30.00	509-321-008-000	1.00	30.00
509-321-007-000	1.00	30.00	509-321-010-000	1.00	30.00
509-321-009-000	1.00	30.00	509-321-012-000	1.00	30.00
509-321-011-000	1.00	30.00	509-321-014-000	1.00	30.00
509-321-013-000	1.00	30.00	509-321-018-000	2.00	60.00
509-321-015-000	1.00	30.00	509-321-020-000	1.00	30.00
509-321-019-000	1.00	30.00	509-321-022-000	1.00	30.00

McKinleyville Community Services District ("MCS D")
Measure B Maintenance Assessment District Renewal for Parks, Open Space, and
Recreational Facilities
Fiscal Year 2011/2012 Assessment Roll (Sorted by APN)

APN	EBU	MAXIMUM ASSESSMENT	APN	EBU	MAXIMUM ASSESSMENT
509-321-021-000	1.00	30.00	509-321-024-000	2.00	60.00
509-321-023-000	1.00	30.00	509-321-026-000	1.00	30.00
509-321-025-000	1.00	30.00	509-321-028-000	1.00	30.00
509-321-027-000	1.00	30.00	509-321-030-000	1.00	30.00
509-321-029-000	1.00	30.00	509-321-032-000	1.00	30.00
509-321-031-000	0.33	10.00	509-321-034-000	1.00	30.00
509-321-033-000	1.00	30.00	509-321-036-000	0.33	10.00
509-321-035-000	1.00	30.00	509-321-038-000	1.00	30.00
509-321-037-000	0.33	10.00	509-321-040-000	1.00	30.00
509-321-039-000	1.00	30.00	509-321-042-000	1.00	30.00
509-321-041-000	1.00	30.00	509-321-044-000	1.00	30.00
509-321-043-000	1.00	30.00	509-321-046-000	1.00	30.00
509-321-045-000	1.00	30.00	509-321-048-000	1.00	30.00
509-321-047-000	1.00	30.00	510-011-008-000	0.33	10.00
510-011-007-000	1.00	30.00	510-011-013-000	1.00	30.00
510-011-012-000	1.00	30.00	510-011-015-000	0.33	10.00
510-011-014-000	0.33	10.00	510-011-017-000	0.33	10.00
510-011-016-000	0.33	10.00	510-041-003-000	1.00	30.00
510-041-002-000	1.00	30.00	510-041-010-000	1.00	30.00
510-041-007-000	0.33	10.00	510-041-016-000	3.75	112.50
510-041-012-000	1.00	30.00	510-041-018-000	1.00	30.00
510-041-017-000	1.00	30.00	510-041-020-000	1.00	30.00
510-041-019-000	1.00	30.00	510-041-022-000	1.00	30.00
510-041-021-000	1.00	30.00	510-051-006-000	1.00	30.00
510-051-004-000	1.00	30.00	510-051-008-000	1.00	30.00
510-051-007-000	1.00	30.00	510-051-011-000	1.00	30.00
510-051-010-000	1.00	30.00	510-051-013-000	1.00	30.00
510-051-012-000	1.00	30.00	510-051-015-000	1.00	30.00
510-051-014-000	1.00	30.00	510-061-004-000	1.00	30.00
510-061-003-000	1.00	30.00	510-061-008-000	0.33	10.00
510-061-007-000	1.20	36.07	510-071-002-000	0.33	10.00
510-071-001-000	0.33	10.00	510-071-004-000	1.00	30.00
510-071-003-000	1.00	30.00	510-071-006-000	6.00	180.00
510-071-005-000	5.00	150.00	510-081-002-000	1.00	30.00
510-081-001-000	1.00	30.00	510-081-004-000	1.00	30.00
510-081-003-000	1.00	30.00	510-081-009-000	1.00	30.00
510-081-007-000	1.00	30.00	510-081-015-000	1.00	30.00
510-081-013-000	1.00	30.00	510-081-017-000	1.00	30.00
510-081-016-000	1.00	30.00	510-081-020-000	1.25	37.49
510-081-018-000	0.33	10.00	510-081-022-000	1.00	30.00
510-081-021-000	1.00	30.00	510-081-024-000	1.00	30.00
510-081-023-000	1.00	30.00	510-081-026-000	1.00	30.00
510-081-025-000	1.00	30.00	510-091-013-000	1.00	30.00
510-081-027-000	1.00	30.00	510-091-020-000	2.00	60.00
510-091-014-000	1.00	30.00	510-091-023-000	1.00	30.00
510-091-021-000	8.00	240.00	510-091-026-000	1.00	30.00
510-091-025-000	1.00	30.00	510-091-030-000	50.00	1,500.00
510-091-027-000	1.79	53.83	510-091-035-000	1.00	30.00
510-091-033-000	1.09	32.70	510-091-037-000	1.00	30.00
510-091-036-000	1.00	30.00	510-091-039-000	4.00	120.00

McKinleyville Community Services District ("MCSD")
Measure B Maintenance Assessment District Renewal for Parks, Open Space, and
Recreational Facilities
Fiscal Year 2011/2012 Assessment Roll (Sorted by APN)

APN	EBU	MAXIMUM ASSESSMENT	APN	EBU	MAXIMUM ASSESSMENT
510-091-038-000	1.00	30.00	510-091-041-000	4.00	120.00
510-091-040-000	4.00	120.00	510-091-043-000	4.00	120.00
510-091-042-000	4.00	120.00	510-091-045-000	6.00	180.00
510-091-044-000	4.00	120.00	510-091-047-000	4.00	120.00
510-091-046-000	4.00	120.00	510-091-050-000	4.00	120.00
510-091-049-000	4.00	120.00	510-091-052-000	4.00	120.00
510-091-051-000	4.00	120.00	510-091-054-000	6.00	180.00
510-091-053-000	4.00	120.00	510-091-057-000	1.00	30.00
510-091-055-000	6.00	180.00	510-091-059-000	1.00	30.00
510-091-058-000	1.00	30.00	510-091-061-000	1.00	30.00
510-091-060-000	1.00	30.00	510-091-063-000	1.00	30.00
510-091-062-000	1.00	30.00	510-091-065-000	2.00	60.00
510-091-064-000	2.00	60.00	510-091-067-000	1.00	30.00
510-091-066-000	1.00	30.00	510-091-069-000	0.33	10.00
510-091-068-000	1.00	30.00	510-091-071-000	1.00	30.00
510-091-070-000	0.33	10.00	510-091-075-000	1.00	30.00
510-091-074-000	1.00	30.00	510-101-008-000	1.00	30.00
510-091-076-000	0.33	10.00	510-101-011-000	1.00	30.00
510-101-009-000	1.00	30.00	510-101-016-000	1.00	30.00
510-101-014-000	1.00	30.00	510-101-019-000	0.33	10.00
510-101-018-000	1.00	30.00	510-101-022-000	1.00	30.00
510-101-020-000	1.00	30.00	510-101-026-000	1.00	30.00
510-101-025-000	1.00	30.00	510-101-032-000	1.00	30.00
510-101-030-000	1.00	30.00	510-101-035-000	1.00	30.00
510-101-034-000	53.00	1,590.00	510-101-037-000	1.00	30.00
510-101-036-000	1.00	30.00	510-101-039-000	1.00	30.00
510-101-038-000	1.00	30.00	510-101-041-000	2.00	60.00
510-101-040-000	1.00	30.00	510-101-044-000	1.00	30.00
510-101-042-000	1.00	30.00	510-101-046-000	1.00	30.00
510-101-045-000	1.00	30.00	510-101-048-000	1.00	30.00
510-101-047-000	2.00	60.00	510-101-050-000	1.00	30.00
510-101-049-000	1.00	30.00	510-101-052-000	1.00	30.00
510-101-051-000	2.00	60.00	510-101-054-000	2.00	60.00
510-101-053-000	1.00	30.00	510-101-056-000	1.00	30.00
510-101-055-000	1.00	30.00	510-101-058-000	1.00	30.00
510-101-057-000	0.33	10.00	510-101-060-000	1.00	30.00
510-101-059-000	1.00	30.00	510-101-062-000	1.00	30.00
510-101-061-000	2.00	60.00	510-101-064-000	2.00	60.00
510-101-063-000	1.00	30.00	510-101-066-000	1.00	30.00
510-101-065-000	1.00	30.00	510-101-068-000	1.00	30.00
510-101-067-000	1.00	30.00	510-101-070-000	1.00	30.00
510-101-069-000	1.00	30.00	510-101-072-000	1.00	30.00
510-101-071-000	1.00	30.00	510-101-074-000	1.00	30.00
510-101-073-000	1.00	30.00	510-101-076-000	1.00	30.00
510-101-075-000	1.00	30.00	510-101-078-000	1.00	30.00
510-101-077-000	1.00	30.00	510-101-080-000	0.33	10.00
510-101-079-000	0.33	10.00	510-101-082-000	1.00	30.00
510-101-081-000	0.33	10.00	510-111-002-000	1.00	30.00
510-101-083-000	2.00	60.00	510-111-004-000	1.00	30.00
510-111-003-000	2.00	60.00	510-111-009-000	1.11	33.29

McKinleyville Community Services District ("MCSD")
Measure B Maintenance Assessment District Renewal for Parks, Open Space, and
Recreational Facilities
Fiscal Year 2011/2012 Assessment Roll (Sorted by APN)

APN	EBU	MAXIMUM ASSESSMENT	APN	EBU	MAXIMUM ASSESSMENT
510-111-006-000	1.93	57.77	510-111-014-000	1.00	30.00
510-111-013-000	2.31	69.18	510-111-016-000	1.00	30.00
510-111-015-000	1.00	30.00	510-111-018-000	1.00	30.00
510-111-017-000	1.00	30.00	510-111-020-000	1.00	30.00
510-111-019-000	1.00	30.00	510-111-022-000	1.00	30.00
510-111-021-000	1.00	30.00	510-111-024-000	1.00	30.00
510-111-023-000	1.00	30.00	510-111-026-000	1.00	30.00
510-111-025-000	1.00	30.00	510-111-028-000	1.00	30.00
510-111-027-000	1.00	30.00	510-111-030-000	1.00	30.00
510-111-029-000	1.00	30.00	510-111-032-000	1.00	30.00
510-111-031-000	1.00	30.00	510-111-034-000	1.00	30.00
510-111-033-000	1.00	30.00	510-111-036-000	1.00	30.00
510-111-035-000	1.00	30.00	510-111-038-000	1.00	30.00
510-111-037-000	1.00	30.00	510-111-040-000	1.00	30.00
510-111-039-000	1.00	30.00	510-111-042-000	1.00	30.00
510-111-041-000	1.00	30.00	510-111-044-000	1.00	30.00
510-111-043-000	1.00	30.00	510-111-046-000	1.00	30.00
510-111-045-000	1.00	30.00	510-111-048-000	1.00	30.00
510-111-047-000	1.00	30.00	510-111-050-000	1.00	30.00
510-111-049-000	1.00	30.00	510-111-052-000	1.00	30.00
510-111-051-000	1.00	30.00	510-111-054-000	1.00	30.00
510-111-053-000	1.00	30.00	510-111-060-000	5.00	150.00
510-111-055-000	1.00	30.00	510-121-002-000	1.00	30.00
510-111-061-000	10.00	300.00	510-121-005-000	2.00	60.00
510-121-003-000	1.00	30.00	510-121-007-000	2.00	60.00
510-121-006-000	1.00	30.00	510-121-011-000	1.00	30.00
510-121-010-000	1.00	30.00	510-121-015-000	1.00	30.00
510-121-014-000	2.00	60.00	510-121-020-000	1.00	30.00
510-121-017-000	2.00	60.00	510-121-023-000	1.00	30.00
510-121-022-000	1.00	30.00	510-121-025-000	1.00	30.00
510-121-024-000	1.00	30.00	510-121-029-000	1.00	30.00
510-121-026-000	0.33	10.00	510-121-031-000	1.00	30.00
510-121-030-000	1.00	30.00	510-121-033-000	1.00	30.00
510-121-032-000	1.00	30.00	510-122-003-000	8.00	240.00
510-121-034-000	1.00	30.00	510-122-021-000	0.33	10.00
510-122-005-000	1.92	57.64	510-122-024-000	30.00	900.00
510-122-022-000	0.33	10.00	510-122-026-000	1.00	30.00
510-122-025-000	2.00	60.00	510-122-028-000	3.00	90.00
510-122-027-000	1.00	30.00	510-122-032-000	2.00	60.00
510-122-031-000	4.00	120.00	510-122-034-000	4.00	120.00
510-122-033-000	5.00	150.00	510-122-036-000	1.00	30.00
510-122-035-000	4.00	120.00	510-131-003-000	1.00	30.00
510-122-037-000	4.00	120.00	510-131-013-000	1.00	30.00
510-131-011-000	1.00	30.00	510-131-016-000	1.00	30.00
510-131-014-000	6.00	180.00	510-131-019-000	0.33	10.00
510-131-017-000	2.00	60.00	510-131-021-000	2.00	60.00
510-131-020-000	1.00	30.00	510-131-023-000	1.00	30.00
510-131-022-000	1.00	30.00	510-131-025-000	1.00	30.00
510-131-024-000	0.33	10.00	510-132-003-000	0.33	10.00
510-131-026-000	1.00	30.00	510-132-013-000	1.00	30.00

McKinleyville Community Services District ("MCS D")
Measure B Maintenance Assessment District Renewal for Parks, Open Space, and
Recreational Facilities
Fiscal Year 2011/2012 Assessment Roll (Sorted by APN)

APN	EBU	MAXIMUM ASSESSMENT	APN	EBU	MAXIMUM ASSESSMENT
510-132-007-000	0.33	10.00	510-132-017-000	0.33	10.00
510-132-015-000	1.00	30.00	510-132-032-000	1.00	30.00
510-132-031-000	3.75	112.50	510-133-013-000	0.33	10.00
510-133-006-000	1.00	30.00	510-133-018-000	1.00	30.00
510-133-016-000	2.00	60.00	510-133-020-000	1.00	30.00
510-133-019-000	1.00	30.00	510-141-009-000	2.00	60.00
510-133-021-000	1.00	30.00	510-141-016-000	1.00	30.00
510-141-011-000	1.00	30.00	510-141-018-000	1.00	30.00
510-141-017-000	1.00	30.00	510-141-056-000	2.00	60.00
510-141-024-000	1.00	30.00	510-141-058-000	1.00	30.00
510-141-057-000	1.00	30.00	510-141-060-000	2.00	60.00
510-141-059-000	1.00	30.00	510-141-062-000	1.00	30.00
510-141-061-000	1.00	30.00	510-141-064-000	1.00	30.00
510-141-063-000	1.00	30.00	510-141-066-000	1.00	30.00
510-141-065-000	1.00	30.00	510-141-068-000	2.00	60.00
510-141-067-000	1.00	30.00	510-141-070-000	1.00	30.00
510-141-069-000	1.00	30.00	510-141-072-000	1.00	30.00
510-141-071-000	1.00	30.00	510-141-074-000	1.00	30.00
510-141-073-000	1.00	30.00	510-141-076-000	1.00	30.00
510-141-075-000	1.00	30.00	510-141-078-000	2.00	60.00
510-141-077-000	1.00	30.00	510-142-002-000	0.33	10.00
510-142-001-000	1.00	30.00	510-142-004-000	1.00	30.00
510-142-003-000	1.00	30.00	510-142-006-000	1.00	30.00
510-142-005-000	1.00	30.00	510-142-008-000	1.00	30.00
510-142-007-000	0.33	10.00	510-142-010-000	0.33	10.00
510-142-009-000	0.33	10.00	510-142-012-000	0.33	10.00
510-142-011-000	0.33	10.00	510-142-014-000	1.00	30.00
510-142-013-000	0.33	10.00	510-142-016-000	0.33	10.00
510-142-015-000	0.33	10.00	510-142-018-000	0.33	10.00
510-142-017-000	0.33	10.00	510-142-020-000	0.33	10.00
510-142-019-000	1.00	30.00	510-142-022-000	1.00	30.00
510-142-021-000	0.33	10.00	510-142-024-000	0.33	10.00
510-142-023-000	1.00	30.00	510-142-026-000	0.33	10.00
510-142-025-000	1.00	30.00	510-142-028-000	1.00	30.00
510-142-027-000	1.00	30.00	510-142-030-000	1.00	30.00
510-142-029-000	1.00	30.00	510-142-032-000	1.00	30.00
510-142-031-000	1.00	30.00	510-142-034-000	4.00	120.00
510-142-033-000	4.00	120.00	510-142-036-000	4.00	120.00
510-142-035-000	4.00	120.00	510-142-038-000	4.00	120.00
510-142-037-000	4.00	120.00	510-142-040-000	4.00	120.00
510-142-039-000	4.00	120.00	510-142-042-000	4.00	120.00
510-142-041-000	4.00	120.00	510-142-044-000	4.00	120.00
510-142-043-000	4.00	120.00	510-142-046-000	19.00	570.00
510-142-045-000	1.00	30.00	510-142-048-000	1.00	30.00
510-142-047-000	20.00	600.00	510-142-050-000	1.00	30.00
510-142-049-000	1.00	30.00	510-142-052-000	4.00	120.00
510-142-051-000	20.00	600.00	510-142-054-000	1.00	30.00
510-142-053-000	1.00	30.00	510-151-012-000	1.00	30.00
510-151-010-000	1.00	30.00	510-151-020-000	1.00	30.00
510-151-013-000	1.00	30.00	510-151-022-000	1.00	30.00

McKinleyville Community Services District ("MCSD")
Measure B Maintenance Assessment District Renewal for Parks, Open Space, and
Recreational Facilities
Fiscal Year 2011/2012 Assessment Roll (Sorted by APN)

APN	EBU	MAXIMUM ASSESSMENT	APN	EBU	MAXIMUM ASSESSMENT
510-151-021-000	1.00	30.00	510-151-024-000	1.00	30.00
510-151-023-000	24.00	720.00	510-151-027-000	1.00	30.00
510-151-026-000	1.00	30.00	510-151-033-000	1.00	30.00
510-151-029-000	1.00	30.00	510-151-037-000	1.00	30.00
510-151-036-000	1.00	30.00	510-151-040-000	1.00	30.00
510-151-038-000	2.00	60.00	510-151-047-000	1.00	30.00
510-151-046-000	1.00	30.00	510-151-050-000	1.00	30.00
510-151-049-000	1.00	30.00	510-151-052-000	1.00	30.00
510-151-051-000	1.00	30.00	510-151-055-000	1.00	30.00
510-151-053-000	1.00	30.00	510-151-057-000	1.00	30.00
510-151-056-000	1.00	30.00	510-151-061-000	2.00	60.00
510-151-058-000	1.00	30.00	510-151-063-000	1.00	30.00
510-151-062-000	1.00	30.00	510-151-066-000	1.00	30.00
510-151-065-000	1.00	30.00	510-151-069-000	1.00	30.00
510-151-067-000	2.00	60.00	510-151-071-000	1.00	30.00
510-151-070-000	0.33	10.00	510-151-074-000	1.00	30.00
510-151-073-000	1.00	30.00	510-151-077-000	1.03	30.92
510-151-075-000	1.00	30.00	510-151-080-000	1.00	30.00
510-151-079-000	1.00	30.00	510-151-082-000	2.00	60.00
510-151-081-000	1.00	30.00	510-151-084-000	2.00	60.00
510-151-083-000	1.00	30.00	510-151-086-000	0.33	10.00
510-151-085-000	1.00	30.00	510-151-088-000	1.00	30.00
510-151-087-000	2.00	60.00	510-161-003-000	0.33	10.00
510-161-002-000	0.33	10.00	510-171-008-000	1.00	30.00
510-171-007-000	4.00	120.00	510-171-010-000	1.00	30.00
510-171-009-000	1.00	30.00	510-171-012-000	1.00	30.00
510-171-011-000	1.00	30.00	510-171-018-000	1.00	30.00
510-171-015-000	1.00	30.00	510-171-020-000	1.00	30.00
510-171-019-000	1.00	30.00	510-171-022-000	1.00	30.00
510-171-021-000	1.00	30.00	510-171-034-000	1.00	30.00
510-171-026-000	1.00	30.00	510-171-036-000	1.00	30.00
510-171-035-000	2.00	60.00	510-171-038-000	1.00	30.00
510-171-037-000	1.00	30.00	510-171-040-000	128.00	3,840.00
510-171-039-000	3.22	96.65	510-171-059-000	0.33	10.00
510-171-058-000	0.33	10.00	510-181-005-000	3.00	90.00
510-171-060-000	0.33	10.00	510-181-007-000	1.00	30.00
510-181-006-000	1.00	30.00	510-181-021-000	1.00	30.00
510-181-019-000	1.00	30.00	510-181-025-000	2.00	60.00
510-181-024-000	1.00	30.00	510-181-029-000	1.00	30.00
510-181-028-000	1.00	30.00	510-181-033-000	1.00	30.00
510-181-030-000	1.00	30.00	510-181-035-000	1.00	30.00
510-181-034-000	1.00	30.00	510-181-038-000	1.00	30.00
510-181-037-000	1.00	30.00	510-181-041-000	1.00	30.00
510-181-039-000	1.00	30.00	510-181-043-000	1.00	30.00
510-181-042-000	1.00	30.00	510-181-045-000	1.00	30.00
510-181-044-000	1.00	30.00	510-181-047-000	1.00	30.00
510-181-046-000	1.00	30.00	510-181-049-000	1.00	30.00
510-181-048-000	1.00	30.00	510-181-051-000	1.00	30.00
510-181-050-000	1.00	30.00	510-181-053-000	1.00	30.00
510-181-052-000	1.00	30.00	510-181-055-000	1.00	30.00

McKinleyville Community Services District ("MCS D")
Measure B Maintenance Assessment District Renewal for Parks, Open Space, and
Recreational Facilities
Fiscal Year 2011/2012 Assessment Roll (Sorted by APN)

APN	EBU	MAXIMUM ASSESSMENT	APN	EBU	MAXIMUM ASSESSMENT
510-181-054-000	1.00	30.00	510-181-057-000	1.00	30.00
510-181-056-000	1.00	30.00	510-181-059-000	1.00	30.00
510-181-058-000	1.00	30.00	510-181-061-000	1.00	30.00
510-181-060-000	1.00	30.00	510-181-063-000	1.00	30.00
510-181-062-000	1.00	30.00	510-181-065-000	1.00	30.00
510-181-064-000	1.00	30.00	510-181-067-000	1.00	30.00
510-181-066-000	2.00	60.00	510-181-069-000	1.00	30.00
510-181-068-000	1.00	30.00	510-181-071-000	1.00	30.00
510-181-070-000	1.00	30.00	510-181-073-000	1.00	30.00
510-181-072-000	1.00	30.00	510-181-075-000	1.00	30.00
510-181-074-000	1.00	30.00	510-181-077-000	1.00	30.00
510-181-076-000	1.00	30.00	510-181-079-000	1.00	30.00
510-181-078-000	1.00	30.00	510-181-081-000	1.00	30.00
510-181-080-000	1.00	30.00	510-181-083-000	1.00	30.00
510-181-082-000	1.00	30.00	510-181-085-000	1.00	30.00
510-181-084-000	1.00	30.00	510-181-087-000	2.00	60.00
510-181-086-000	2.00	60.00	510-192-002-000	1.00	30.00
510-192-001-000	1.00	30.00	510-192-004-000	0.33	10.00
510-192-003-000	1.00	30.00	510-192-006-000	1.00	30.00
510-192-005-000	2.00	60.00	510-192-008-000	1.00	30.00
510-192-007-000	1.00	30.00	510-192-010-000	1.00	30.00
510-192-009-000	1.00	30.00	510-192-012-000	1.00	30.00
510-192-011-000	1.00	30.00	510-192-015-000	1.00	30.00
510-192-013-000	2.00	60.00	510-192-017-000	1.00	30.00
510-192-016-000	1.00	30.00	510-192-022-000	0.33	10.00
510-192-018-000	1.00	30.00	510-192-024-000	1.00	30.00
510-192-023-000	1.00	30.00	510-192-026-000	0.33	10.00
510-192-025-000	0.33	10.00	510-192-028-000	0.33	10.00
510-192-027-000	0.33	10.00	510-192-030-000	0.33	10.00
510-192-029-000	0.33	10.00	510-192-032-000	0.33	10.00
510-192-031-000	0.33	10.00	510-193-001-000	1.00	30.00
510-192-033-000	0.33	10.00	510-193-003-000	1.00	30.00
510-193-002-000	2.00	60.00	510-193-005-000	1.00	30.00
510-193-004-000	1.00	30.00	510-193-007-000	2.00	60.00
510-193-006-000	1.00	30.00	510-193-009-000	1.00	30.00
510-193-008-000	1.00	30.00	510-193-011-000	1.00	30.00
510-193-010-000	1.00	30.00	510-193-013-000	1.00	30.00
510-193-012-000	1.00	30.00	510-193-015-000	1.00	30.00
510-193-014-000	1.00	30.00	510-193-018-000	1.00	30.00
510-193-017-000	2.00	60.00	510-193-022-000	1.00	30.00
510-193-020-000	1.00	30.00	510-193-024-000	1.00	30.00
510-193-023-000	1.00	30.00	510-193-026-000	1.00	30.00
510-193-025-000	1.00	30.00	510-193-028-000	1.00	30.00
510-193-027-000	1.00	30.00	510-193-030-000	1.00	30.00
510-193-029-000	1.00	30.00	510-193-032-000	2.00	60.00
510-193-031-000	1.00	30.00	510-193-035-000	2.00	60.00
510-193-033-000	1.00	30.00	510-211-013-000	1.00	30.00
510-193-036-000	2.00	60.00	510-211-019-000	24.00	720.00
510-211-014-000	1.00	30.00	510-211-029-000	1.00	30.00
510-211-028-000	2.00	60.00	510-211-039-000	2.00	60.00

McKinleyville Community Services District ("MCSD")
Measure B Maintenance Assessment District Renewal for Parks, Open Space, and
Recreational Facilities
Fiscal Year 2011/2012 Assessment Roll (Sorted by APN)

APN	EBU	MAXIMUM ASSESSMENT	APN	EBU	MAXIMUM ASSESSMENT
510-211-036-000	1.00	30.00	510-211-047-000	1.00	30.00
510-211-040-000	1.00	30.00	510-211-051-000	1.00	30.00
510-211-050-000	1.00	30.00	510-211-053-000	1.00	30.00
510-211-052-000	1.00	30.00	510-211-055-000	1.00	30.00
510-211-054-000	1.00	30.00	510-211-057-000	1.00	30.00
510-211-056-000	1.00	30.00	510-211-059-000	1.00	30.00
510-211-058-000	1.00	30.00	510-211-061-000	1.00	30.00
510-211-060-000	1.00	30.00	510-211-063-000	1.00	30.00
510-211-062-000	1.00	30.00	510-211-065-000	1.00	30.00
510-211-064-000	1.00	30.00	510-211-067-000	1.00	30.00
510-211-066-000	1.00	30.00	510-211-069-000	1.00	30.00
510-211-068-000	1.00	30.00	510-211-071-000	1.00	30.00
510-211-070-000	1.00	30.00	510-211-073-000	1.00	30.00
510-211-072-000	1.00	30.00	510-211-076-000	0.33	10.00
510-211-075-000	0.33	10.00	510-211-078-000	2.00	60.00
510-211-077-000	0.33	10.00	510-211-080-000	1.00	30.00
510-211-079-000	0.33	10.00	510-211-082-000	1.00	30.00
510-211-081-000	0.33	10.00	510-211-084-000	1.00	30.00
510-211-083-000	0.33	10.00	510-211-087-000	4.00	120.00
510-211-086-000	4.00	120.00	510-231-010-000	1.00	30.00
510-211-088-000	4.00	120.00	510-231-018-000	1.00	30.00
510-231-017-000	1.00	30.00	510-231-022-000	1.00	30.00
510-231-021-000	1.00	30.00	510-231-026-000	1.00	30.00
510-231-023-000	1.00	30.00	510-231-029-000	1.00	30.00
510-231-027-000	1.00	30.00	510-231-031-000	1.00	30.00
510-231-030-000	1.00	30.00	510-231-033-000	1.00	30.00
510-231-032-000	2.00	60.00	510-231-035-000	1.00	30.00
510-231-034-000	1.00	30.00	510-231-037-000	1.00	30.00
510-231-036-000	1.00	30.00	510-231-039-000	2.00	60.00
510-231-038-000	1.00	30.00	510-231-041-000	1.00	30.00
510-231-040-000	1.00	30.00	510-231-043-000	1.00	30.00
510-231-042-000	1.00	30.00	510-231-045-000	1.00	30.00
510-231-044-000	1.00	30.00	510-241-009-000	1.00	30.00
510-231-046-000	1.00	30.00	510-241-011-000	0.33	10.00
510-241-010-000	1.00	30.00	510-241-014-000	1.00	30.00
510-241-013-000	0.33	10.00	510-241-020-000	1.00	30.00
510-241-019-000	0.33	10.00	510-241-022-000	1.00	30.00
510-241-021-000	1.00	30.00	510-241-024-000	1.00	30.00
510-241-023-000	1.00	30.00	510-241-026-000	1.00	30.00
510-241-025-000	1.00	30.00	510-241-028-000	1.00	30.00
510-241-027-000	1.00	30.00	510-241-030-000	2.00	60.00
510-241-029-000	2.00	60.00	510-241-032-000	1.00	30.00
510-241-031-000	1.00	30.00	510-261-006-000	1.00	30.00
510-241-033-000	1.00	30.00	510-261-009-000	1.00	30.00
510-261-008-000	1.00	30.00	510-261-013-000	1.00	30.00
510-261-011-000	1.00	30.00	510-261-015-000	1.00	30.00
510-261-014-000	1.00	30.00	510-261-018-000	2.00	60.00
510-261-017-000	1.00	30.00	510-261-021-000	1.00	30.00
510-261-019-000	2.00	60.00	510-261-023-000	0.33	10.00
510-261-022-000	1.00	30.00	510-261-025-000	1.00	30.00

McKinleyville Community Services District ("MCSD")
Measure B Maintenance Assessment District Renewal for Parks, Open Space, and
Recreational Facilities
Fiscal Year 2011/2012 Assessment Roll (Sorted by APN)

APN	EBU	MAXIMUM ASSESSMENT
510-261-024-000	2.00	60.00
510-261-026-000	1.00	30.00
510-261-028-000	1.00	30.00
510-261-030-000	2.00	60.00
510-271-006-000	0.33	10.00
510-271-009-000	0.33	10.00
510-271-075-000	1.00	30.00
510-281-001-000	1.00	30.00
510-281-003-000	1.00	30.00
510-281-005-000	1.00	30.00
510-281-010-000	1.00	30.00
510-281-012-000	1.00	30.00
510-281-020-000	1.00	30.00
510-281-023-000	0.33	10.00
510-281-027-000	1.00	30.00
510-281-029-000	1.00	30.00
510-281-031-000	1.00	30.00
510-281-033-000	1.00	30.00
510-281-035-000	1.00	30.00
510-281-037-000	1.00	30.00
510-281-039-000	1.00	30.00
510-281-042-000	1.00	30.00
510-281-044-000	1.00	30.00
510-281-046-000	1.00	30.00
510-281-048-000	1.00	30.00
510-281-050-000	1.00	30.00
510-281-052-000	1.00	30.00
510-281-054-000	1.00	30.00
510-281-056-000	1.00	30.00
510-281-058-000	1.00	30.00
510-281-060-000	1.00	30.00
510-281-062-000	1.00	30.00
510-281-064-000	1.00	30.00
510-291-004-000	8.00	240.00
510-291-017-000	1.00	30.00
510-291-022-000	1.00	30.00
510-291-024-000	1.00	30.00
510-291-028-000	1.00	30.00
510-291-030-000	1.00	30.00
510-291-032-000	1.00	30.00
510-291-034-000	1.00	30.00
510-291-036-000	1.00	30.00
510-291-040-000	1.00	30.00
510-291-045-000	1.00	30.00
510-291-048-000	1.00	30.00
510-291-050-000	1.00	30.00
510-291-053-000	1.00	30.00
510-291-056-000	1.00	30.00
510-291-058-000	1.00	30.00
510-291-060-000	2.00	60.00

APN	EBU	MAXIMUM ASSESSMENT
510-261-027-000	2.00	60.00
510-261-029-000	1.00	30.00
510-261-031-000	9.00	270.00
510-271-007-000	0.33	10.00
510-271-031-000	1.00	30.00
510-271-076-000	1.00	30.00
510-281-002-000	1.00	30.00
510-281-004-000	1.00	30.00
510-281-008-000	1.00	30.00
510-281-011-000	1.00	30.00
510-281-016-000	1.00	30.00
510-281-021-000	1.00	30.00
510-281-026-000	1.00	30.00
510-281-028-000	1.00	30.00
510-281-030-000	1.00	30.00
510-281-032-000	1.00	30.00
510-281-034-000	1.00	30.00
510-281-036-000	1.00	30.00
510-281-038-000	1.00	30.00
510-281-041-000	1.00	30.00
510-281-043-000	1.00	30.00
510-281-045-000	1.00	30.00
510-281-047-000	1.00	30.00
510-281-049-000	1.00	30.00
510-281-051-000	1.00	30.00
510-281-053-000	1.00	30.00
510-281-055-000	1.00	30.00
510-281-057-000	1.00	30.00
510-281-059-000	1.00	30.00
510-281-061-000	1.00	30.00
510-281-063-000	1.00	30.00
510-291-002-000	1.00	30.00
510-291-007-000	1.00	30.00
510-291-021-000	1.00	30.00
510-291-023-000	0.33	10.00
510-291-025-000	1.00	30.00
510-291-029-000	1.00	30.00
510-291-031-000	1.00	30.00
510-291-033-000	1.00	30.00
510-291-035-000	1.00	30.00
510-291-037-000	1.00	30.00
510-291-041-000	1.00	30.00
510-291-046-000	1.00	30.00
510-291-049-000	1.00	30.00
510-291-051-000	1.00	30.00
510-291-054-000	1.00	30.00
510-291-057-000	1.00	30.00
510-291-059-000	2.00	60.00
510-291-061-000	2.00	60.00
510-291-063-000	1.00	30.00

McKinleyville Community Services District ("MCSD")
Measure B Maintenance Assessment District Renewal for Parks, Open Space, and
Recreational Facilities
Fiscal Year 2011/2012 Assessment Roll (Sorted by APN)

APN	EBU	MAXIMUM ASSESSMENT
510-291-062-000	1.00	30.00
510-291-064-000	1.00	30.00
510-291-066-000	1.00	30.00
510-291-068-000	1.00	30.00
510-291-070-000	1.00	30.00
510-291-072-000	1.00	30.00
510-291-074-000	1.00	30.00
510-291-076-000	1.00	30.00
510-291-078-000	1.00	30.00
510-291-080-000	1.00	30.00
510-291-082-000	1.00	30.00
510-291-084-000	1.00	30.00
510-291-086-000	1.00	30.00
510-291-088-000	1.00	30.00
510-301-009-000	1.00	30.00
510-301-011-000	1.00	30.00
510-301-015-000	1.00	30.00
510-301-017-000	1.00	30.00
510-301-019-000	1.00	30.00
510-301-021-000	0.33	10.00
510-301-023-000	2.00	60.00
510-301-025-000	2.00	60.00
510-301-027-000	1.00	30.00
510-301-029-000	1.00	30.00
510-301-034-000	1.00	30.00
510-301-036-000	1.00	30.00
510-301-038-000	1.00	30.00
510-301-040-000	1.00	30.00
510-301-042-000	1.00	30.00
510-301-044-000	1.00	30.00
510-301-046-000	1.00	30.00
510-301-048-000	1.00	30.00
510-301-050-000	1.00	30.00
510-301-052-000	1.00	30.00
510-301-054-000	1.00	30.00
510-301-056-000	1.00	30.00
510-301-058-000	1.00	30.00
510-301-060-000	1.00	30.00
510-301-062-000	1.00	30.00
510-301-064-000	1.00	30.00
510-301-066-000	1.00	30.00
510-301-071-000	1.00	30.00
510-302-009-000	1.00	30.00
510-302-012-000	0.33	10.00
510-302-014-000	2.00	60.00
510-302-022-000	4.00	120.00
510-302-024-000	4.00	120.00
510-302-026-000	4.00	120.00
510-302-028-000	0.33	10.00
510-302-030-000	4.00	120.00

APN	EBU	MAXIMUM ASSESSMENT
510-291-065-000	1.00	30.00
510-291-067-000	1.00	30.00
510-291-069-000	1.00	30.00
510-291-071-000	1.00	30.00
510-291-073-000	1.00	30.00
510-291-075-000	1.00	30.00
510-291-077-000	1.00	30.00
510-291-079-000	2.00	60.00
510-291-081-000	1.00	30.00
510-291-083-000	1.00	30.00
510-291-085-000	1.00	30.00
510-291-087-000	0.33	10.00
510-291-089-000	2.00	60.00
510-301-010-000	1.00	30.00
510-301-014-000	1.00	30.00
510-301-016-000	1.00	30.00
510-301-018-000	1.00	30.00
510-301-020-000	1.00	30.00
510-301-022-000	2.00	60.00
510-301-024-000	2.00	60.00
510-301-026-000	2.00	60.00
510-301-028-000	1.00	30.00
510-301-030-000	1.00	30.00
510-301-035-000	1.00	30.00
510-301-037-000	1.00	30.00
510-301-039-000	1.00	30.00
510-301-041-000	1.00	30.00
510-301-043-000	1.00	30.00
510-301-045-000	1.00	30.00
510-301-047-000	1.00	30.00
510-301-049-000	0.33	10.00
510-301-051-000	1.00	30.00
510-301-053-000	1.00	30.00
510-301-055-000	1.00	30.00
510-301-057-000	1.00	30.00
510-301-059-000	1.00	30.00
510-301-061-000	1.00	30.00
510-301-063-000	1.00	30.00
510-301-065-000	1.00	30.00
510-301-069-000	1.00	30.00
510-302-007-000	1.00	30.00
510-302-010-000	1.00	30.00
510-302-013-000	2.00	60.00
510-302-020-000	1.00	30.00
510-302-023-000	4.00	120.00
510-302-025-000	4.00	120.00
510-302-027-000	4.00	120.00
510-302-029-000	4.00	120.00
510-302-031-000	4.00	120.00
510-302-033-000	0.33	10.00

McKinleyville Community Services District ("MCS D")
Measure B Maintenance Assessment District Renewal for Parks, Open Space, and
Recreational Facilities
Fiscal Year 2011/2012 Assessment Roll (Sorted by APN)

APN	EBU	MAXIMUM ASSESSMENT	APN	EBU	MAXIMUM ASSESSMENT
510-302-032-000	4.00	120.00	510-302-035-000	1.00	30.00
510-302-034-000	0.33	10.00	510-302-040-000	1.00	30.00
510-302-036-000	1.00	30.00	510-302-042-000	0.33	10.00
510-302-041-000	1.00	30.00	510-311-002-000	1.00	30.00
510-311-001-000	0.33	10.00	510-311-007-000	2.00	60.00
510-311-006-000	1.00	30.00	510-311-010-000	1.00	30.00
510-311-008-000	1.00	30.00	510-311-012-000	1.00	30.00
510-311-011-000	1.00	30.00	510-311-017-000	1.00	30.00
510-311-016-000	1.00	30.00	510-311-019-000	1.00	30.00
510-311-018-000	1.00	30.00	510-311-021-000	2.00	60.00
510-311-020-000	1.00	30.00	510-311-023-000	1.00	30.00
510-311-022-000	1.00	30.00	510-311-026-000	1.00	30.00
510-311-025-000	1.00	30.00	510-331-002-000	1.00	30.00
510-331-001-000	1.00	30.00	510-331-004-000	1.00	30.00
510-331-003-000	1.00	30.00	510-331-006-000	1.00	30.00
510-331-005-000	1.00	30.00	510-331-008-000	1.00	30.00
510-331-007-000	1.00	30.00	510-331-010-000	1.00	30.00
510-331-009-000	1.00	30.00	510-331-012-000	1.00	30.00
510-331-011-000	1.00	30.00	510-331-014-000	1.00	30.00
510-331-013-000	1.00	30.00	510-331-016-000	1.00	30.00
510-331-015-000	1.00	30.00	510-331-018-000	1.00	30.00
510-331-017-000	1.00	30.00	510-331-020-000	1.00	30.00
510-331-019-000	1.00	30.00	510-331-022-000	1.00	30.00
510-331-021-000	1.00	30.00	510-331-025-000	1.00	30.00
510-331-023-000	1.00	30.00	510-331-027-000	1.00	30.00
510-331-026-000	1.00	30.00	510-331-029-000	1.00	30.00
510-331-028-000	1.00	30.00	510-331-031-000	1.00	30.00
510-331-030-000	1.00	30.00	510-331-033-000	1.00	30.00
510-331-032-000	1.00	30.00	510-331-035-000	1.00	30.00
510-331-034-000	1.00	30.00	510-331-037-000	1.00	30.00
510-331-036-000	1.00	30.00	510-331-039-000	1.00	30.00
510-331-038-000	1.00	30.00	510-331-041-000	1.00	30.00
510-331-040-000	1.00	30.00	510-331-043-000	1.00	30.00
510-331-042-000	1.00	30.00	510-331-045-000	1.00	30.00
510-331-044-000	1.00	30.00	510-331-047-000	1.00	30.00
510-331-046-000	1.00	30.00	510-341-002-000	1.00	30.00
510-341-001-000	1.00	30.00	510-341-004-000	1.00	30.00
510-341-003-000	1.00	30.00	510-341-006-000	1.00	30.00
510-341-005-000	1.00	30.00	510-341-015-000	1.05	31.54
510-341-013-000	5.00	150.00	510-341-019-000	1.64	49.11
510-341-017-000	2.06	61.73	510-341-023-000	2.00	60.00
510-341-022-000	0.33	10.00	510-341-031-000	0.33	10.00
510-341-024-000	0.33	10.00	510-341-034-000	0.33	10.00
510-341-032-000	0.33	10.00	510-341-041-000	1.01	30.37
510-341-039-000	0.33	10.00	510-341-043-000	2.11	63.37
510-341-042-000	81.00	2,430.00	510-351-003-000	1.00	30.00
510-351-002-000	1.00	30.00	510-351-005-000	1.00	30.00
510-351-004-000	1.00	30.00	510-351-009-000	1.00	30.00
510-351-008-000	1.00	30.00	510-351-011-000	1.00	30.00
510-351-010-000	1.00	30.00	510-351-013-000	1.00	30.00

McKinleyville Community Services District ("MCS D")
Measure B Maintenance Assessment District Renewal for Parks, Open Space, and
Recreational Facilities
Fiscal Year 2011/2012 Assessment Roll (Sorted by APN)

APN	EBU	MAXIMUM ASSESSMENT	APN	EBU	MAXIMUM ASSESSMENT
510-351-012-000	1.00	30.00	510-351-015-000	1.00	30.00
510-351-014-000	1.00	30.00	510-351-019-000	1.00	30.00
510-351-016-000	1.00	30.00	510-351-022-000	1.00	30.00
510-351-020-000	1.00	30.00	510-351-024-000	1.00	30.00
510-351-023-000	1.00	30.00	510-351-026-000	1.00	30.00
510-351-025-000	1.00	30.00	510-351-028-000	1.00	30.00
510-351-027-000	1.00	30.00	510-351-030-000	1.00	30.00
510-351-029-000	1.00	30.00	510-351-032-000	1.00	30.00
510-351-031-000	1.00	30.00	510-351-034-000	1.00	30.00
510-351-033-000	1.00	30.00	510-351-037-000	1.00	30.00
510-351-035-000	1.00	30.00	510-351-039-000	1.00	30.00
510-351-038-000	1.00	30.00	510-361-002-000	1.00	30.00
510-361-001-000	1.00	30.00	510-361-004-000	1.00	30.00
510-361-003-000	2.00	60.00	510-361-008-000	1.00	30.00
510-361-005-000	1.00	30.00	510-361-011-000	1.00	30.00
510-361-009-000	1.00	30.00	510-361-013-000	1.00	30.00
510-361-012-000	1.00	30.00	510-361-015-000	1.00	30.00
510-361-014-000	1.00	30.00	510-361-017-000	1.00	30.00
510-361-016-000	1.00	30.00	510-361-019-000	1.00	30.00
510-361-018-000	1.00	30.00	510-361-021-000	1.00	30.00
510-361-020-000	1.00	30.00	510-361-023-000	1.00	30.00
510-361-022-000	1.00	30.00	510-361-025-000	1.00	30.00
510-361-024-000	1.00	30.00	510-361-027-000	1.00	30.00
510-361-026-000	2.00	60.00	510-361-029-000	1.00	30.00
510-361-028-000	1.00	30.00	510-361-031-000	1.00	30.00
510-361-030-000	1.00	30.00	510-361-033-000	1.00	30.00
510-361-032-000	1.00	30.00	510-361-035-000	1.00	30.00
510-361-034-000	1.00	30.00	510-361-037-000	1.00	30.00
510-361-036-000	1.00	30.00	510-371-002-000	1.00	30.00
510-371-001-000	1.00	30.00	510-371-004-000	1.00	30.00
510-371-003-000	1.00	30.00	510-371-007-000	1.00	30.00
510-371-005-000	1.00	30.00	510-371-010-000	2.00	60.00
510-371-008-000	1.00	30.00	510-371-012-000	1.00	30.00
510-371-011-000	1.00	30.00	510-371-014-000	1.00	30.00
510-371-013-000	1.00	30.00	510-371-016-000	1.00	30.00
510-371-015-000	1.00	30.00	510-371-018-000	1.00	30.00
510-371-017-000	1.00	30.00	510-371-020-000	1.00	30.00
510-371-019-000	1.00	30.00	510-371-023-000	1.00	30.00
510-371-021-000	1.00	30.00	510-371-025-000	1.00	30.00
510-371-024-000	1.00	30.00	510-371-029-000	1.00	30.00
510-371-026-000	1.00	30.00	510-371-031-000	1.00	30.00
510-371-030-000	1.00	30.00	510-371-033-000	1.00	30.00
510-371-032-000	1.00	30.00	510-371-035-000	1.00	30.00
510-371-034-000	1.00	30.00	510-371-037-000	1.00	30.00
510-371-036-000	1.00	30.00	510-371-039-000	1.00	30.00
510-371-038-000	1.00	30.00	510-371-041-000	1.00	30.00
510-371-040-000	1.00	30.00	510-371-043-000	1.00	30.00
510-371-042-000	1.00	30.00	510-371-045-000	1.00	30.00
510-371-044-000	1.00	30.00	510-371-048-000	1.00	30.00
510-371-046-000	1.00	30.00	510-371-051-000	1.00	30.00

McKinleyville Community Services District ("MCS D")
Measure B Maintenance Assessment District Renewal for Parks, Open Space, and
Recreational Facilities
Fiscal Year 2011/2012 Assessment Roll (Sorted by APN)

APN	EBU	MAXIMUM ASSESSMENT	APN	EBU	MAXIMUM ASSESSMENT
510-371-050-000	1.00	30.00	510-371-053-000	1.00	30.00
510-371-052-000	1.00	30.00	510-371-055-000	0.33	10.00
510-371-054-000	1.00	30.00	510-371-057-000	1.00	30.00
510-371-056-000	1.00	30.00	510-371-060-000	1.00	30.00
510-371-058-000	1.00	30.00	510-371-062-000	1.00	30.00
510-371-061-000	1.00	30.00	510-372-002-000	1.00	30.00
510-371-063-000	1.00	30.00	510-372-004-000	1.00	30.00
510-372-003-000	1.00	30.00	510-381-005-000	1.00	30.00
510-381-004-000	1.00	30.00	510-381-007-000	1.00	30.00
510-381-006-000	1.00	30.00	510-381-009-000	1.00	30.00
510-381-008-000	1.00	30.00	510-381-011-000	1.00	30.00
510-381-010-000	1.00	30.00	510-381-013-000	1.00	30.00
510-381-012-000	1.00	30.00	510-381-015-000	1.00	30.00
510-381-014-000	1.00	30.00	510-381-017-000	1.00	30.00
510-381-016-000	1.00	30.00	510-381-019-000	1.00	30.00
510-381-018-000	1.00	30.00	510-381-022-000	0.33	10.00
510-381-021-000	1.00	30.00	510-381-025-000	1.00	30.00
510-381-024-000	1.00	30.00	510-381-029-000	2.00	60.00
510-381-028-000	1.00	30.00	510-381-032-000	1.00	30.00
510-381-030-000	1.00	30.00	510-381-034-000	1.00	30.00
510-381-033-000	1.00	30.00	510-381-036-000	1.00	30.00
510-381-035-000	1.00	30.00	510-381-038-000	1.00	30.00
510-381-037-000	1.00	30.00	510-381-040-000	1.00	30.00
510-381-039-000	1.00	30.00	510-381-042-000	1.00	30.00
510-381-041-000	1.00	30.00	510-381-044-000	1.00	30.00
510-381-043-000	1.00	30.00	510-381-046-000	1.00	30.00
510-381-045-000	1.00	30.00	510-381-048-000	1.00	30.00
510-381-047-000	1.00	30.00	510-381-050-000	1.00	30.00
510-381-049-000	1.00	30.00	510-381-052-000	1.00	30.00
510-381-051-000	1.00	30.00	510-381-054-000	1.00	30.00
510-381-053-000	1.00	30.00	510-381-056-000	1.00	30.00
510-381-055-000	1.00	30.00	510-381-058-000	1.00	30.00
510-381-057-000	1.00	30.00	510-381-060-000	1.00	30.00
510-381-059-000	1.00	30.00	510-381-062-000	1.00	30.00
510-381-061-000	1.00	30.00	510-381-065-000	1.00	30.00
510-381-064-000	1.00	30.00	510-381-068-000	1.00	30.00
510-381-066-000	1.00	30.00	510-381-070-000	1.00	30.00
510-381-069-000	1.00	30.00	510-391-006-000	2.00	60.00
510-391-001-000	2.00	60.00	510-391-011-000	1.00	30.00
510-391-008-000	1.00	30.00	510-391-013-000	1.00	30.00
510-391-012-000	1.00	30.00	510-391-017-000	1.00	30.00
510-391-014-000	1.00	30.00	510-391-019-000	1.00	30.00
510-391-018-000	1.00	30.00	510-391-021-000	1.00	30.00
510-391-020-000	1.00	30.00	510-391-027-000	1.00	30.00
510-391-022-000	1.00	30.00	510-391-029-000	1.00	30.00
510-391-028-000	1.00	30.00	510-391-031-000	1.00	30.00
510-391-030-000	1.00	30.00	510-391-033-000	2.00	60.00
510-391-032-000	1.00	30.00	510-391-035-000	1.00	30.00
510-391-034-000	1.00	30.00	510-391-037-000	1.00	30.00
510-391-036-000	1.00	30.00	510-391-040-000	1.00	30.00

McKinleyville Community Services District ("MCS D")
Measure B Maintenance Assessment District Renewal for Parks, Open Space, and
Recreational Facilities
Fiscal Year 2011/2012 Assessment Roll (Sorted by APN)

APN	EBU	MAXIMUM ASSESSMENT	APN	EBU	MAXIMUM ASSESSMENT
510-391-039-000	1.00	30.00	510-391-043-000	1.00	30.00
510-391-042-000	1.00	30.00	510-391-047-000	0.33	10.00
510-391-044-000	0.33	10.00	510-391-049-000	1.00	30.00
510-391-048-000	0.33	10.00	510-391-051-000	1.00	30.00
510-391-050-000	1.00	30.00	510-401-003-000	1.00	30.00
510-401-001-000	57.00	1,710.00	510-401-006-000	1.00	30.00
510-401-004-000	0.33	10.00	510-401-012-000	0.33	10.00
510-401-011-000	1.00	30.00	510-401-014-000	8.00	240.00
510-401-013-000	0.33	10.00	510-401-025-000	0.33	10.00
510-401-022-000	1.00	30.00	510-411-005-000	1.00	30.00
510-401-026-000	1.00	30.00	510-411-007-000	0.33	10.00
510-411-006-000	1.00	30.00	510-411-016-000	1.00	30.00
510-411-008-000	0.33	10.00	510-411-025-000	43.00	1,290.00
510-411-020-000	1.00	30.00	510-411-027-000	1.00	30.00
510-411-026-000	1.00	30.00	510-411-031-000	1.00	30.00
510-411-028-000	1.00	30.00	510-411-033-000	1.00	30.00
510-411-032-000	1.00	30.00	510-420-002-000	1.00	30.00
510-420-001-000	1.00	30.00	510-420-004-000	1.00	30.00
510-420-003-000	1.00	30.00	510-420-006-000	1.00	30.00
510-420-005-000	1.00	30.00	510-420-008-000	1.00	30.00
510-420-007-000	1.00	30.00	510-420-010-000	1.00	30.00
510-420-009-000	1.00	30.00	510-420-012-000	1.00	30.00
510-420-011-000	1.00	30.00	510-420-015-000	1.00	30.00
510-420-013-000	1.00	30.00	510-420-017-000	1.00	30.00
510-420-016-000	1.00	30.00	510-420-019-000	1.00	30.00
510-420-018-000	1.00	30.00	510-420-021-000	1.00	30.00
510-420-020-000	1.00	30.00	510-420-023-000	1.00	30.00
510-420-022-000	1.00	30.00	510-420-025-000	1.00	30.00
510-420-024-000	1.00	30.00	510-420-027-000	1.00	30.00
510-420-026-000	1.00	30.00	510-420-029-000	1.00	30.00
510-420-028-000	1.00	30.00	510-420-031-000	1.00	30.00
510-420-030-000	1.00	30.00	510-420-033-000	1.00	30.00
510-420-032-000	1.00	30.00	510-420-035-000	1.00	30.00
510-420-034-000	1.00	30.00	510-420-037-000	1.00	30.00
510-420-036-000	1.00	30.00	510-420-039-000	1.00	30.00
510-420-038-000	1.00	30.00	510-420-041-000	1.00	30.00
510-420-040-000	1.00	30.00	510-420-043-000	1.00	30.00
510-420-042-000	1.00	30.00	510-420-045-000	1.00	30.00
510-420-044-000	1.00	30.00	510-420-047-000	1.00	30.00
510-420-046-000	1.00	30.00	510-420-049-000	1.00	30.00
510-420-048-000	1.00	30.00	510-431-002-000	1.00	30.00
510-431-001-000	1.00	30.00	510-431-004-000	1.00	30.00
510-431-003-000	1.00	30.00	510-431-006-000	1.00	30.00
510-431-005-000	0.33	10.00	510-431-008-000	1.00	30.00
510-431-007-000	0.33	10.00	510-431-010-000	1.00	30.00
510-431-009-000	1.00	30.00	510-431-012-000	1.00	30.00
510-431-011-000	1.00	30.00	510-431-014-000	1.00	30.00
510-431-013-000	1.00	30.00	510-431-018-000	2.00	60.00
510-431-017-000	1.00	30.00	510-431-020-000	1.00	30.00
510-431-019-000	1.00	30.00	510-431-022-000	2.00	60.00

McKinleyville Community Services District ("MCSD")
Measure B Maintenance Assessment District Renewal for Parks, Open Space, and
Recreational Facilities
Fiscal Year 2011/2012 Assessment Roll (Sorted by APN)

APN	EBU	MAXIMUM ASSESSMENT	APN	EBU	MAXIMUM ASSESSMENT
510-431-021-000	0.33	10.00	510-431-024-000	1.00	30.00
510-431-023-000	1.00	30.00	510-431-026-000	1.00	30.00
510-431-025-000	1.00	30.00	510-431-028-000	0.33	10.00
510-431-027-000	1.00	30.00	510-441-002-000	1.00	30.00
510-441-001-000	1.00	30.00	510-441-004-000	1.00	30.00
510-441-003-000	1.00	30.00	510-441-006-000	1.00	30.00
510-441-005-000	1.00	30.00	510-441-008-000	1.00	30.00
510-441-007-000	1.00	30.00	510-441-010-000	1.00	30.00
510-441-009-000	1.00	30.00	510-441-012-000	1.00	30.00
510-441-011-000	1.00	30.00	510-441-014-000	1.00	30.00
510-441-013-000	1.00	30.00	510-441-016-000	1.00	30.00
510-441-015-000	1.00	30.00	510-441-018-000	1.00	30.00
510-441-017-000	1.00	30.00	510-441-020-000	1.00	30.00
510-441-019-000	1.00	30.00	510-441-022-000	1.00	30.00
510-441-021-000	1.00	30.00	510-441-024-000	1.00	30.00
510-441-023-000	1.00	30.00	510-441-026-000	1.00	30.00
510-441-025-000	2.00	60.00	510-441-028-000	1.00	30.00
510-441-027-000	1.00	30.00	510-441-030-000	1.00	30.00
510-441-029-000	1.00	30.00	510-451-002-000	1.00	30.00
510-451-001-000	1.00	30.00	510-451-004-000	1.00	30.00
510-451-003-000	1.00	30.00	510-451-006-000	1.00	30.00
510-451-005-000	1.00	30.00	510-451-008-000	1.00	30.00
510-451-007-000	1.00	30.00	510-451-010-000	1.00	30.00
510-451-009-000	1.00	30.00	510-451-012-000	1.00	30.00
510-451-011-000	1.00	30.00	510-451-014-000	1.00	30.00
510-451-013-000	1.00	30.00	510-451-016-000	1.00	30.00
510-451-015-000	1.00	30.00	510-451-018-000	1.00	30.00
510-451-017-000	1.00	30.00	510-451-020-000	1.00	30.00
510-451-019-000	1.00	30.00	510-451-022-000	1.00	30.00
510-451-021-000	1.00	30.00	510-451-024-000	1.00	30.00
510-451-023-000	1.00	30.00	510-451-026-000	1.00	30.00
510-451-025-000	1.00	30.00	510-451-028-000	1.00	30.00
510-451-027-000	1.00	30.00	510-451-030-000	1.00	30.00
510-451-029-000	1.00	30.00	510-451-032-000	1.00	30.00
510-451-031-000	1.00	30.00	510-451-034-000	1.00	30.00
510-451-033-000	1.00	30.00	510-451-036-000	1.00	30.00
510-451-035-000	1.00	30.00	510-451-038-000	1.00	30.00
510-451-037-000	1.00	30.00	510-451-040-000	1.00	30.00
510-451-039-000	1.00	30.00	510-451-042-000	1.00	30.00
510-451-041-000	1.00	30.00	510-451-044-000	1.00	30.00
510-451-043-000	0.33	10.00	510-451-046-000	1.00	30.00
510-451-045-000	1.00	30.00	510-451-048-000	1.00	30.00
510-451-047-000	1.00	30.00	510-451-050-000	1.00	30.00
510-451-049-000	1.00	30.00	510-451-052-000	1.00	30.00
510-451-051-000	1.00	30.00	510-461-001-000	1.00	30.00
510-451-053-000	1.00	30.00	510-461-003-000	2.00	60.00
510-461-002-000	1.00	30.00	510-461-005-000	1.00	30.00
510-461-004-000	1.00	30.00	510-461-007-000	1.00	30.00
510-461-006-000	1.00	30.00	510-461-009-000	1.00	30.00
510-461-008-000	1.00	30.00	510-461-011-000	2.00	60.00

McKinleyville Community Services District ("MCSD")
Measure B Maintenance Assessment District Renewal for Parks, Open Space, and
Recreational Facilities
Fiscal Year 2011/2012 Assessment Roll (Sorted by APN)

APN	EBU	MAXIMUM ASSESSMENT	APN	EBU	MAXIMUM ASSESSMENT
510-461-010-000	1.00	30.00	510-461-013-000	1.00	30.00
510-461-012-000	1.00	30.00	510-461-015-000	1.00	30.00
510-461-014-000	1.00	30.00	510-461-017-000	2.00	60.00
510-461-016-000	1.00	30.00	510-461-019-000	1.00	30.00
510-461-018-000	1.00	30.00	510-461-021-000	1.00	30.00
510-461-020-000	1.00	30.00	510-461-023-000	1.00	30.00
510-461-022-000	1.00	30.00	510-461-025-000	1.00	30.00
510-461-024-000	1.00	30.00	510-461-027-000	2.00	60.00
510-461-026-000	1.00	30.00	510-461-029-000	1.00	30.00
510-461-028-000	1.00	30.00	510-461-031-000	1.00	30.00
510-461-030-000	1.00	30.00	510-461-033-000	2.00	60.00
510-461-032-000	1.00	30.00	510-461-035-000	1.00	30.00
510-461-034-000	1.00	30.00	510-461-037-000	1.00	30.00
510-461-036-000	1.00	30.00	510-461-039-000	1.00	30.00
510-461-038-000	1.00	30.00	510-461-041-000	1.00	30.00
510-461-040-000	1.00	30.00	510-461-043-000	1.00	30.00
510-461-042-000	1.00	30.00	510-461-045-000	1.00	30.00
510-461-044-000	2.00	60.00	510-461-047-000	1.00	30.00
510-461-046-000	1.00	30.00	510-461-049-000	1.00	30.00
510-461-048-000	2.00	60.00	510-461-051-000	1.00	30.00
510-461-050-000	1.00	30.00	510-461-053-000	0.33	10.00
510-461-052-000	0.33	10.00	510-471-001-000	1.00	30.00
510-461-054-000	0.33	10.00	510-471-003-000	0.33	10.00
510-471-002-000	1.00	30.00	510-471-005-000	0.33	10.00
510-471-004-000	0.33	10.00	510-471-007-000	0.33	10.00
510-471-006-000	0.33	10.00	510-471-009-000	0.33	10.00
510-471-008-000	0.33	10.00	510-471-011-000	1.00	30.00
510-471-010-000	0.33	10.00	510-471-013-000	1.00	30.00
510-471-012-000	1.00	30.00	510-471-015-000	1.00	30.00
510-471-014-000	1.00	30.00	510-471-017-000	1.00	30.00
510-471-016-000	1.00	30.00	510-471-019-000	0.33	10.00
510-471-018-000	1.00	30.00	510-471-021-000	0.33	10.00
510-471-020-000	0.33	10.00	510-471-023-000	0.33	10.00
510-471-022-000	0.33	10.00	510-471-025-000	0.33	10.00
510-471-024-000	0.33	10.00	511-011-011-000	1.00	30.00
511-011-008-000	0.33	10.00	511-011-019-000	1.00	30.00
511-011-017-000	0.33	10.00	511-021-006-000	1.00	30.00
511-021-003-000	2.00	60.00	511-021-008-000	1.00	30.00
511-021-007-000	1.00	30.00	511-021-019-000	1.00	30.00
511-021-009-000	1.00	30.00	511-021-022-000	1.00	30.00
511-021-021-000	1.00	30.00	511-021-038-000	17.00	510.00
511-021-035-000	1.00	30.00	511-021-040-000	1.00	30.00
511-021-039-000	1.00	30.00	511-021-043-000	1.00	30.00
511-021-042-000	0.33	10.00	511-021-048-000	1.00	30.00
511-021-045-000	1.00	30.00	511-021-050-000	1.00	30.00
511-021-049-000	1.00	30.00	511-021-052-000	11.00	330.00
511-021-051-000	0.33	10.00	511-021-054-000	0.33	10.00
511-021-053-000	1.00	30.00	511-021-056-000	1.00	30.00
511-021-055-000	1.00	30.00	511-021-059-000	1.00	30.00
511-021-057-000	1.00	30.00	511-021-061-000	1.00	30.00

McKinleyville Community Services District ("MCSD")
Measure B Maintenance Assessment District Renewal for Parks, Open Space, and
Recreational Facilities
Fiscal Year 2011/2012 Assessment Roll (Sorted by APN)

APN	EBU	MAXIMUM ASSESSMENT
511-021-060-000	40.00	1,200.00
511-021-062-000	1.00	30.00
511-031-011-000	1.00	30.00
511-031-017-000	1.00	30.00
511-031-019-000	1.00	30.00
511-031-036-000	1.00	30.00
511-031-042-000	1.00	30.00
511-031-049-000	1.00	30.00
511-031-051-000	2.00	60.00
511-031-055-000	4.00	120.00
511-031-057-000	3.00	90.00
511-031-059-000	1.00	30.00
511-031-062-000	1.00	30.00
511-031-065-000	1.00	30.00
511-031-067-000	1.00	30.00
511-031-071-000	1.00	30.00
511-031-073-000	1.00	30.00
511-031-075-000	1.00	30.00
511-031-079-000	1.00	30.00
511-031-081-000	1.00	30.00
511-031-083-000	1.00	30.00
511-031-085-000	1.00	30.00
511-041-005-000	1.00	30.00
511-041-008-000	0.33	10.00
511-041-012-000	1.00	30.00
511-042-011-000	2.00	60.00
511-042-013-000	2.00	60.00
511-042-015-000	0.33	10.00
511-042-017-000	2.00	60.00
511-042-019-000	1.00	30.00
511-042-021-000	1.00	30.00
511-042-023-000	0.33	10.00
511-042-025-000	0.33	10.00
511-042-027-000	0.33	10.00
511-042-029-000	0.33	10.00
511-042-031-000	0.33	10.00
511-042-033-000	0.33	10.00
511-042-035-000	1.00	30.00
511-042-037-000	1.00	30.00
511-042-039-000	1.00	30.00
511-042-041-000	0.33	10.00
511-042-043-000	0.33	10.00
511-042-045-000	0.33	10.00
511-052-001-000	2.00	60.00
511-052-003-000	1.00	30.00
511-052-005-000	1.00	30.00
511-052-007-000	1.00	30.00
511-052-009-000	1.00	30.00
511-052-011-000	1.00	30.00
511-052-015-000	1.00	30.00

APN	EBU	MAXIMUM ASSESSMENT
511-031-005-000	1.00	30.00
511-031-012-000	1.00	30.00
511-031-018-000	2.00	60.00
511-031-022-000	1.00	30.00
511-031-038-000	1.00	30.00
511-031-048-000	1.00	30.00
511-031-050-000	1.00	30.00
511-031-054-000	3.00	90.00
511-031-056-000	3.00	90.00
511-031-058-000	3.00	90.00
511-031-060-000	1.00	30.00
511-031-064-000	1.00	30.00
511-031-066-000	1.00	30.00
511-031-069-000	1.00	30.00
511-031-072-000	1.00	30.00
511-031-074-000	1.00	30.00
511-031-078-000	1.00	30.00
511-031-080-000	2.00	60.00
511-031-082-000	2.00	60.00
511-031-084-000	1.00	30.00
511-031-086-000	1.00	30.00
511-041-007-000	0.33	10.00
511-041-011-000	2.00	60.00
511-042-004-000	1.00	30.00
511-042-012-000	2.00	60.00
511-042-014-000	2.00	60.00
511-042-016-000	1.00	30.00
511-042-018-000	2.00	60.00
511-042-020-000	0.33	10.00
511-042-022-000	0.33	10.00
511-042-024-000	0.33	10.00
511-042-026-000	0.33	10.00
511-042-028-000	0.33	10.00
511-042-030-000	0.33	10.00
511-042-032-000	0.33	10.00
511-042-034-000	0.33	10.00
511-042-036-000	1.00	30.00
511-042-038-000	1.00	30.00
511-042-040-000	0.33	10.00
511-042-042-000	0.33	10.00
511-042-044-000	0.33	10.00
511-042-046-000	0.33	10.00
511-052-002-000	1.00	30.00
511-052-004-000	1.00	30.00
511-052-006-000	1.00	30.00
511-052-008-000	0.33	10.00
511-052-010-000	1.00	30.00
511-052-012-000	1.00	30.00
511-052-016-000	1.00	30.00
511-052-018-000	1.00	30.00

McKinleyville Community Services District ("MCSD")
Measure B Maintenance Assessment District Renewal for Parks, Open Space, and
Recreational Facilities
Fiscal Year 2011/2012 Assessment Roll (Sorted by APN)

APN	EBU	MAXIMUM ASSESSMENT	APN	EBU	MAXIMUM ASSESSMENT
511-052-017-000	1.00	30.00	511-052-020-000	1.00	30.00
511-052-019-000	1.00	30.00	511-052-022-000	1.00	30.00
511-052-021-000	0.33	10.00	511-052-024-000	1.00	30.00
511-052-023-000	1.00	30.00	511-052-026-000	1.00	30.00
511-052-025-000	1.00	30.00	511-052-028-000	1.00	30.00
511-052-027-000	1.00	30.00	511-052-030-000	1.00	30.00
511-052-029-000	1.00	30.00	511-052-032-000	1.00	30.00
511-052-031-000	1.00	30.00	511-052-034-000	1.00	30.00
511-052-033-000	1.00	30.00	511-052-036-000	1.00	30.00
511-052-035-000	1.00	30.00	511-052-038-000	1.00	30.00
511-052-037-000	1.00	30.00	511-052-040-000	1.00	30.00
511-052-039-000	1.00	30.00	511-052-042-000	1.00	30.00
511-052-041-000	1.00	30.00	511-052-044-000	1.00	30.00
511-052-043-000	1.00	30.00	511-061-006-000	1.00	30.00
511-061-005-000	0.33	10.00	511-061-008-000	1.00	30.00
511-061-007-000	1.00	30.00	511-061-013-000	1.00	30.00
511-061-009-000	1.00	30.00	511-071-003-000	1.00	30.00
511-061-015-000	1.00	30.00	511-082-003-000	0.33	10.00
511-071-005-000	3.75	112.50	511-082-006-000	1.00	30.00
511-082-004-000	1.00	30.00	511-082-008-000	0.33	10.00
511-082-007-000	0.33	10.00	511-082-010-000	0.33	10.00
511-082-009-000	0.33	10.00	511-083-002-000	1.00	30.00
511-083-001-000	1.00	30.00	511-083-004-000	2.00	60.00
511-083-003-000	2.00	60.00	511-083-006-000	1.00	30.00
511-083-005-000	1.00	30.00	511-083-008-000	1.00	30.00
511-083-007-000	1.00	30.00	511-083-010-000	1.00	30.00
511-083-009-000	1.00	30.00	511-083-012-000	1.00	30.00
511-083-011-000	1.00	30.00	511-083-014-000	0.33	10.00
511-083-013-000	1.00	30.00	511-083-016-000	0.33	10.00
511-083-015-000	1.00	30.00	511-083-018-000	1.00	30.00
511-083-017-000	1.00	30.00	511-083-020-000	1.00	30.00
511-083-019-000	1.00	30.00	511-083-023-000	1.00	30.00
511-083-022-000	1.00	30.00	511-083-025-000	2.00	60.00
511-083-024-000	1.00	30.00	511-083-027-000	1.00	30.00
511-083-026-000	1.00	30.00	511-083-029-000	1.00	30.00
511-083-028-000	1.00	30.00	511-083-031-000	1.00	30.00
511-083-030-000	2.00	60.00	511-083-033-000	1.00	30.00
511-083-032-000	1.00	30.00	511-083-035-000	1.00	30.00
511-083-034-000	1.00	30.00	511-083-037-000	1.00	30.00
511-083-036-000	1.00	30.00	511-083-039-000	1.00	30.00
511-083-038-000	1.00	30.00	511-083-041-000	1.00	30.00
511-083-040-000	1.00	30.00	511-083-043-000	1.00	30.00
511-083-042-000	1.00	30.00	511-083-045-000	1.00	30.00
511-083-044-000	1.00	30.00	511-083-047-000	1.00	30.00
511-083-046-000	1.00	30.00	511-083-049-000	1.00	30.00
511-083-048-000	1.00	30.00	511-083-051-000	1.00	30.00
511-083-050-000	1.00	30.00	511-083-053-000	1.00	30.00
511-083-052-000	0.33	10.00	511-084-002-000	0.33	10.00
511-084-001-000	0.33	10.00	511-084-004-000	1.00	30.00
511-084-003-000	0.33	10.00	511-084-006-000	0.33	10.00

McKinleyville Community Services District ("MCSD")
Measure B Maintenance Assessment District Renewal for Parks, Open Space, and
Recreational Facilities
Fiscal Year 2011/2012 Assessment Roll (Sorted by APN)

APN	EBU	MAXIMUM ASSESSMENT	APN	EBU	MAXIMUM ASSESSMENT
511-084-005-000	1.00	30.00	511-084-008-000	1.00	30.00
511-084-007-000	1.00	30.00	511-084-013-000	0.33	10.00
511-084-010-000	1.00	30.00	511-084-015-000	1.00	30.00
511-084-014-000	1.00	30.00	511-084-017-000	1.00	30.00
511-084-016-000	1.00	30.00	511-084-019-000	1.00	30.00
511-084-018-000	1.00	30.00	511-084-021-000	0.33	10.00
511-084-020-000	0.33	10.00	511-084-023-000	0.33	10.00
511-084-022-000	0.33	10.00	511-084-025-000	0.33	10.00
511-084-024-000	0.33	10.00	511-084-027-000	0.33	10.00
511-084-026-000	0.33	10.00	511-084-029-000	0.33	10.00
511-084-028-000	2.00	60.00	511-084-031-000	0.33	10.00
511-084-030-000	0.33	10.00	511-084-033-000	0.33	10.00
511-084-032-000	0.33	10.00	511-084-035-000	1.00	30.00
511-084-034-000	0.33	10.00	511-084-037-000	0.33	10.00
511-084-036-000	0.33	10.00	511-084-039-000	0.33	10.00
511-084-038-000	0.33	10.00	511-084-041-000	0.33	10.00
511-084-040-000	1.00	30.00	511-084-043-000	0.33	10.00
511-084-042-000	0.33	10.00	511-084-045-000	1.00	30.00
511-084-044-000	1.00	30.00	511-084-047-000	0.33	10.00
511-084-046-000	0.33	10.00	511-084-049-000	0.33	10.00
511-084-048-000	0.33	10.00	511-084-051-000	0.33	10.00
511-084-050-000	0.33	10.00	511-084-053-000	0.33	10.00
511-084-052-000	0.33	10.00	511-091-003-000	3.00	90.00
511-084-054-000	0.33	10.00	511-091-017-000	1.00	30.00
511-091-004-000	1.00	30.00	511-091-024-000	1.00	30.00
511-091-018-000	4.00	120.00	511-091-026-000	1.00	30.00
511-091-025-000	0.33	10.00	511-091-030-000	1.00	30.00
511-091-027-000	1.00	30.00	511-091-032-000	1.00	30.00
511-091-031-000	1.00	30.00	511-091-041-000	1.00	30.00
511-091-035-000	1.00	30.00	511-091-043-000	1.00	30.00
511-091-042-000	2.00	60.00	511-091-045-000	0.33	10.00
511-091-044-000	1.00	30.00	511-091-047-000	1.00	30.00
511-091-046-000	1.00	30.00	511-091-049-000	1.00	30.00
511-091-048-000	0.33	10.00	511-091-051-000	1.00	30.00
511-091-050-000	0.33	10.00	511-101-007-000	0.33	10.00
511-101-003-000	1.00	30.00	511-101-017-000	2.00	60.00
511-101-012-000	1.00	30.00	511-101-020-000	1.00	30.00
511-101-018-000	0.33	10.00	511-101-023-000	1.00	30.00
511-101-022-000	20.00	600.00	511-101-026-000	1.00	30.00
511-101-025-000	2.00	60.00	511-101-028-000	1.00	30.00
511-101-027-000	1.00	30.00	511-101-030-000	1.00	30.00
511-101-029-000	1.00	30.00	511-101-032-000	1.00	30.00
511-101-031-000	1.00	30.00	511-101-036-000	0.33	10.00
511-101-033-000	1.00	30.00	511-101-038-000	0.33	10.00
511-101-037-000	0.33	10.00	511-111-018-000	1.00	30.00
511-101-039-000	0.33	10.00	511-111-023-000	0.33	10.00
511-111-019-000	1.00	30.00	511-111-027-000	1.00	30.00
511-111-025-000	0.33	10.00	511-111-031-000	1.00	30.00
511-111-029-000	1.00	30.00	511-111-034-000	1.00	30.00
511-111-033-000	1.00	30.00	511-111-036-000	1.00	30.00

McKinleyville Community Services District ("MCS D")
Measure B Maintenance Assessment District Renewal for Parks, Open Space, and
Recreational Facilities
Fiscal Year 2011/2012 Assessment Roll (Sorted by APN)

APN	EBU	MAXIMUM ASSESSMENT	APN	EBU	MAXIMUM ASSESSMENT
511-111-035-000	1.00	30.00	511-111-039-000	1.00	30.00
511-111-037-000	1.00	30.00	511-111-041-000	1.00	30.00
511-111-040-000	1.00	30.00	511-111-043-000	1.00	30.00
511-111-042-000	0.33	10.00	511-111-045-000	1.00	30.00
511-111-044-000	1.00	30.00	511-111-056-000	0.33	10.00
511-111-046-000	1.00	30.00	511-111-059-000	0.33	10.00
511-111-057-000	0.33	10.00	511-111-061-000	3.03	90.88
511-111-060-000	0.33	10.00	511-121-001-000	0.33	10.00
511-111-062-000	1.51	45.30	511-121-005-000	1.00	30.00
511-121-002-000	3.75	112.50	511-121-011-000	1.00	30.00
511-121-007-000	1.00	30.00	511-121-013-000	1.00	30.00
511-121-012-000	1.00	30.00	511-121-015-000	1.00	30.00
511-121-014-000	1.00	30.00	511-122-004-000	1.00	30.00
511-121-016-000	1.00	30.00	511-122-009-000	1.00	30.00
511-122-008-000	1.00	30.00	511-122-013-000	1.00	30.00
511-122-012-000	1.00	30.00	511-122-021-000	1.00	30.00
511-122-019-000	1.00	30.00	511-122-028-000	1.00	30.00
511-122-024-000	1.00	30.00	511-122-035-000	1.00	30.00
511-122-030-000	1.00	30.00	511-122-043-000	1.00	30.00
511-122-037-000	1.00	30.00	511-122-046-000	1.00	30.00
511-122-045-000	0.33	10.00	511-122-048-000	1.00	30.00
511-122-047-000	1.00	30.00	511-122-051-000	1.00	30.00
511-122-050-000	1.00	30.00	511-122-053-000	1.00	30.00
511-122-052-000	1.00	30.00	511-122-055-000	2.00	60.00
511-122-054-000	2.00	60.00	511-122-061-000	2.00	60.00
511-122-056-000	2.00	60.00	511-122-063-000	1.00	30.00
511-122-062-000	1.00	30.00	511-131-005-000	1.00	30.00
511-131-003-000	1.00	30.00	511-131-012-000	2.00	60.00
511-131-011-000	1.00	30.00	511-131-017-000	1.00	30.00
511-131-016-000	2.28	68.52	511-131-019-000	0.33	10.00
511-131-018-000	1.00	30.00	511-131-022-000	1.00	30.00
511-131-021-000	1.00	30.00	511-131-026-000	1.00	30.00
511-131-025-000	1.00	30.00	511-131-032-000	1.00	30.00
511-131-031-000	1.00	30.00	511-131-034-000	1.00	30.00
511-131-033-000	1.00	30.00	511-131-036-000	1.00	30.00
511-131-035-000	1.00	30.00	511-131-041-000	1.00	30.00
511-131-040-000	1.00	30.00	511-131-043-000	1.00	30.00
511-131-042-000	1.00	30.00	511-131-045-000	1.00	30.00
511-131-044-000	1.00	30.00	511-131-058-000	3.00	90.00
511-131-051-000	1.00	30.00	511-131-060-000	1.00	30.00
511-131-059-000	1.00	30.00	511-131-062-000	2.00	60.00
511-131-061-000	1.00	30.00	511-131-064-000	1.00	30.00
511-131-063-000	1.00	30.00	511-131-066-000	2.00	60.00
511-131-065-000	5.00	150.00	511-132-005-000	1.00	30.00
511-131-067-000	1.00	30.00	511-132-011-000	1.00	30.00
511-132-006-000	1.00	30.00	511-132-016-000	1.00	30.00
511-132-015-000	1.00	30.00	511-132-018-000	1.00	30.00
511-132-017-000	1.00	30.00	511-132-022-000	1.00	30.00
511-132-020-000	1.00	30.00	511-132-024-000	1.00	30.00
511-132-023-000	1.00	30.00	511-132-026-000	0.33	10.00

McKinleyville Community Services District ("MCSD")
Measure B Maintenance Assessment District Renewal for Parks, Open Space, and
Recreational Facilities
Fiscal Year 2011/2012 Assessment Roll (Sorted by APN)

APN	EBU	MAXIMUM ASSESSMENT	APN	EBU	MAXIMUM ASSESSMENT
511-132-025-000	1.00	30.00	511-141-007-000	1.00	30.00
511-141-006-000	1.00	30.00	511-141-009-000	1.00	30.00
511-141-008-000	0.33	10.00	511-141-012-000	1.00	30.00
511-141-010-000	1.00	30.00	511-141-016-000	1.00	30.00
511-141-015-000	1.00	30.00	511-141-019-000	1.00	30.00
511-141-017-000	0.33	10.00	511-141-021-000	1.00	30.00
511-141-020-000	1.00	30.00	511-151-004-000	1.00	30.00
511-141-022-000	0.33	10.00	511-151-008-000	1.00	30.00
511-151-005-000	1.00	30.00	511-151-010-000	1.00	30.00
511-151-009-000	1.00	30.00	511-161-002-000	0.33	10.00
511-151-011-000	1.00	30.00	511-161-005-000	0.33	10.00
511-161-004-000	0.33	10.00	511-171-016-000	0.33	10.00
511-171-002-000	0.33	10.00	511-171-019-000	1.00	30.00
511-171-017-000	0.33	10.00	511-171-024-000	0.33	10.00
511-171-020-000	0.33	10.00	511-171-033-000	1.00	30.00
511-171-028-000	1.00	30.00	511-171-036-000	1.00	30.00
511-171-035-000	1.00	30.00	511-171-041-000	1.00	30.00
511-171-040-000	1.00	30.00	511-171-045-000	1.00	30.00
511-171-042-000	1.00	30.00	511-171-052-000	0.33	10.00
511-171-051-000	1.00	30.00	511-171-054-000	1.00	30.00
511-171-053-000	1.00	30.00	511-171-056-000	1.00	30.00
511-171-055-000	1.00	30.00	511-171-058-000	1.00	30.00
511-171-057-000	1.00	30.00	511-171-060-000	1.00	30.00
511-171-059-000	1.00	30.00	511-171-062-000	1.00	30.00
511-171-061-000	1.00	30.00	511-171-064-000	1.00	30.00
511-171-063-000	1.00	30.00	511-171-066-000	1.00	30.00
511-171-065-000	1.00	30.00	511-171-068-000	1.00	30.00
511-171-067-000	1.00	30.00	511-171-070-000	1.00	30.00
511-171-069-000	1.00	30.00	511-171-072-000	1.00	30.00
511-171-071-000	1.00	30.00	511-171-074-000	1.00	30.00
511-171-073-000	1.00	30.00	511-171-076-000	1.00	30.00
511-171-075-000	1.00	30.00	511-171-078-000	1.00	30.00
511-171-077-000	1.00	30.00	511-171-080-000	1.00	30.00
511-171-079-000	1.00	30.00	511-171-082-000	1.00	30.00
511-171-081-000	1.00	30.00	511-171-084-000	0.33	10.00
511-171-083-000	1.00	30.00	511-171-086-000	1.00	30.00
511-171-085-000	1.00	30.00	511-171-088-000	1.00	30.00
511-171-087-000	0.33	10.00	511-171-090-000	1.00	30.00
511-171-089-000	0.33	10.00	511-181-002-000	0.33	10.00
511-181-001-000	0.33	10.00	511-182-001-000	0.33	10.00
511-181-003-000	0.33	10.00	511-182-006-000	1.00	30.00
511-182-005-000	1.00	30.00	511-182-008-000	1.00	30.00
511-182-007-000	1.00	30.00	511-182-010-000	1.00	30.00
511-182-009-000	1.00	30.00	511-191-009-000	1.00	30.00
511-191-003-000	1.00	30.00	511-191-015-000	0.33	10.00
511-191-014-000	1.00	30.00	511-191-025-000	1.00	30.00
511-191-024-000	1.00	30.00	511-191-027-000	1.00	30.00
511-191-026-000	1.00	30.00	511-191-029-000	1.00	30.00
511-191-028-000	1.00	30.00	511-191-034-000	1.00	30.00
511-191-030-000	1.00	30.00	511-191-037-000	1.00	30.00

McKinleyville Community Services District ("MCSD")
Measure B Maintenance Assessment District Renewal for Parks, Open Space, and
Recreational Facilities
Fiscal Year 2011/2012 Assessment Roll (Sorted by APN)

APN	EBU	MAXIMUM ASSESSMENT
511-191-035-000	1.00	30.00
511-201-010-000	2.00	60.00
511-201-020-000	1.00	30.00
511-201-022-000	1.00	30.00
511-201-026-000	1.00	30.00
511-201-028-000	1.00	30.00
511-201-042-000	1.00	30.00
511-201-046-000	1.00	30.00
511-202-001-000	0.33	10.00
511-202-006-000	1.00	30.00
511-202-008-000	2.00	60.00
511-202-012-000	1.00	30.00
511-202-014-000	1.00	30.00
511-202-022-000	1.00	30.00
511-202-024-000	1.00	30.00
511-202-026-000	1.00	30.00
511-202-028-000	1.00	30.00
511-202-032-000	1.00	30.00
511-202-034-000	1.00	30.00
511-202-036-000	1.00	30.00
511-202-038-000	1.00	30.00
511-202-040-000	1.00	30.00
511-202-042-000	1.00	30.00
511-202-044-000	1.00	30.00
511-202-046-000	1.00	30.00
511-202-048-000	1.00	30.00
511-202-050-000	0.33	10.00
511-211-001-000	1.00	30.00
511-211-008-000	1.00	30.00
511-211-010-000	9.00	270.00
511-211-013-000	7.00	210.00
511-211-016-000	1.00	30.00
511-211-018-000	1.00	30.00
511-211-025-000	1.00	30.00
511-211-033-000	1.00	30.00
511-211-035-000	1.00	30.00
511-211-037-000	1.00	30.00
511-211-040-000	1.00	30.00
511-211-042-000	1.00	30.00
511-211-044-000	1.00	30.00
511-211-046-000	1.00	30.00
511-211-048-000	1.00	30.00
511-211-050-000	1.00	30.00
511-221-002-000	1.00	30.00
511-221-004-000	2.00	60.00
511-221-007-000	1.00	30.00
511-221-009-000	1.00	30.00
511-221-011-000	1.00	30.00
511-221-013-000	1.00	30.00
511-222-002-000	1.00	30.00

APN	EBU	MAXIMUM ASSESSMENT
511-201-018-000	1.00	30.00
511-201-021-000	1.00	30.00
511-201-025-000	1.00	30.00
511-201-027-000	1.00	30.00
511-201-040-000	1.00	30.00
511-201-043-000	1.00	30.00
511-201-047-000	1.00	30.00
511-202-003-000	3.00	90.00
511-202-007-000	5.00	150.00
511-202-011-000	1.00	30.00
511-202-013-000	1.00	30.00
511-202-021-000	1.00	30.00
511-202-023-000	1.00	30.00
511-202-025-000	1.00	30.00
511-202-027-000	1.00	30.00
511-202-029-000	1.00	30.00
511-202-033-000	1.00	30.00
511-202-035-000	1.00	30.00
511-202-037-000	1.00	30.00
511-202-039-000	1.00	30.00
511-202-041-000	1.00	30.00
511-202-043-000	1.00	30.00
511-202-045-000	1.00	30.00
511-202-047-000	1.00	30.00
511-202-049-000	1.00	30.00
511-202-051-000	0.33	10.00
511-211-006-000	1.00	30.00
511-211-009-000	1.00	30.00
511-211-011-000	1.00	30.00
511-211-015-000	1.00	30.00
511-211-017-000	1.00	30.00
511-211-024-000	1.00	30.00
511-211-030-000	1.00	30.00
511-211-034-000	1.00	30.00
511-211-036-000	1.00	30.00
511-211-038-000	1.00	30.00
511-211-041-000	1.00	30.00
511-211-043-000	1.00	30.00
511-211-045-000	1.00	30.00
511-211-047-000	1.00	30.00
511-211-049-000	1.00	30.00
511-221-001-000	1.00	30.00
511-221-003-000	1.00	30.00
511-221-006-000	1.00	30.00
511-221-008-000	1.00	30.00
511-221-010-000	1.00	30.00
511-221-012-000	1.00	30.00
511-222-001-000	4.00	120.00
511-222-003-000	1.00	30.00
511-222-005-000	1.00	30.00

McKinleyville Community Services District ("MCSD")
Measure B Maintenance Assessment District Renewal for Parks, Open Space, and
Recreational Facilities
Fiscal Year 2011/2012 Assessment Roll (Sorted by APN)

APN	EBU	MAXIMUM ASSESSMENT
511-222-004-000	1.00	30.00
511-222-006-000	1.00	30.00
511-231-001-000	1.00	30.00
511-231-003-000	1.00	30.00
511-231-006-000	4.00	120.00
511-231-011-000	1.00	30.00
511-231-018-000	1.00	30.00
511-231-022-000	1.00	30.00
511-231-024-000	1.00	30.00
511-231-028-000	1.00	30.00
511-231-033-000	1.00	30.00
511-231-036-000	1.00	30.00
511-231-038-000	0.33	10.00
511-231-040-000	1.00	30.00
511-241-004-000	1.00	30.00
511-241-020-000	1.00	30.00
511-241-026-000	1.00	30.00
511-241-035-000	1.00	30.00
511-241-037-000	1.00	30.00
511-241-039-000	1.00	30.00
511-241-044-000	1.00	30.00
511-241-046-000	1.00	30.00
511-241-048-000	1.00	30.00
511-241-050-000	1.00	30.00
511-241-055-000	1.00	30.00
511-241-057-000	1.00	30.00
511-241-060-000	1.00	30.00
511-241-062-000	1.00	30.00
511-241-064-000	1.00	30.00
511-241-066-000	1.00	30.00
511-241-069-000	1.00	30.00
511-241-071-000	1.00	30.00
511-241-074-000	1.00	30.00
511-251-004-000	1.00	30.00
511-251-017-000	1.00	30.00
511-261-004-000	0.33	10.00
511-261-007-000	1.00	30.00
511-261-009-000	1.00	30.00
511-261-011-000	1.00	30.00
511-261-014-000	1.00	30.00
511-261-025-000	1.00	30.00
511-271-004-000	2.00	60.00
511-271-010-000	1.00	30.00
511-271-013-000	1.00	30.00
511-271-024-000	1.00	30.00
511-271-026-000	1.00	30.00
511-271-035-000	1.00	30.00
511-271-037-000	1.00	30.00
511-271-039-000	1.00	30.00
511-271-043-000	1.00	30.00

APN	EBU	MAXIMUM ASSESSMENT
511-222-007-000	1.00	30.00
511-231-002-000	1.00	30.00
511-231-005-000	3.00	90.00
511-231-008-000	1.00	30.00
511-231-013-000	2.00	60.00
511-231-021-000	1.00	30.00
511-231-023-000	1.00	30.00
511-231-025-000	0.33	10.00
511-231-030-000	1.00	30.00
511-231-034-000	1.00	30.00
511-231-037-000	2.00	60.00
511-231-039-000	1.00	30.00
511-241-002-000	1.00	30.00
511-241-008-000	0.33	10.00
511-241-022-000	8.00	240.00
511-241-032-000	1.00	30.00
511-241-036-000	1.00	30.00
511-241-038-000	1.00	30.00
511-241-043-000	1.00	30.00
511-241-045-000	0.33	10.00
511-241-047-000	1.00	30.00
511-241-049-000	1.00	30.00
511-241-051-000	1.00	30.00
511-241-056-000	1.00	30.00
511-241-059-000	1.00	30.00
511-241-061-000	2.00	60.00
511-241-063-000	2.00	60.00
511-241-065-000	1.00	30.00
511-241-068-000	2.00	60.00
511-241-070-000	1.00	30.00
511-241-072-000	1.00	30.00
511-251-002-000	1.00	30.00
511-251-012-000	1.00	30.00
511-251-018-000	1.00	30.00
511-261-006-000	1.00	30.00
511-261-008-000	1.00	30.00
511-261-010-000	1.00	30.00
511-261-013-000	1.00	30.00
511-261-017-000	0.33	10.00
511-261-026-000	1.00	30.00
511-271-007-000	1.00	30.00
511-271-012-000	1.00	30.00
511-271-017-000	1.00	30.00
511-271-025-000	1.00	30.00
511-271-029-000	1.00	30.00
511-271-036-000	1.00	30.00
511-271-038-000	2.00	60.00
511-271-040-000	1.00	30.00
511-271-045-000	7.00	210.00
511-271-052-000	1.00	30.00

McKinleyville Community Services District ("MCSD")
Measure B Maintenance Assessment District Renewal for Parks, Open Space, and
Recreational Facilities
Fiscal Year 2011/2012 Assessment Roll (Sorted by APN)

APN	EBU	MAXIMUM ASSESSMENT	APN	EBU	MAXIMUM ASSESSMENT
511-271-051-000	0.33	10.00	511-271-056-000	1.00	30.00
511-271-055-000	0.33	10.00	511-271-058-000	1.00	30.00
511-271-057-000	1.00	30.00	511-271-060-000	1.00	30.00
511-271-059-000	1.00	30.00	511-271-062-000	1.00	30.00
511-271-061-000	1.00	30.00	511-271-064-000	1.00	30.00
511-271-063-000	1.00	30.00	511-271-067-000	1.00	30.00
511-271-065-000	1.00	30.00	511-271-069-000	1.00	30.00
511-271-068-000	1.00	30.00	511-271-071-000	1.00	30.00
511-271-070-000	0.33	10.00	511-271-073-000	1.00	30.00
511-271-072-000	1.00	30.00	511-271-075-000	1.00	30.00
511-271-074-000	1.00	30.00	511-271-077-000	1.00	30.00
511-271-076-000	1.00	30.00	511-271-080-000	1.00	30.00
511-271-078-000	1.00	30.00	511-281-007-000	2.00	60.00
511-281-003-000	1.00	30.00	511-281-011-000	1.00	30.00
511-281-008-000	1.00	30.00	511-281-015-000	1.00	30.00
511-281-012-000	0.33	10.00	511-281-027-000	1.00	30.00
511-281-025-000	2.00	60.00	511-281-029-000	1.00	30.00
511-281-028-000	2.00	60.00	511-281-034-000	1.00	30.00
511-281-033-000	1.00	30.00	511-281-036-000	1.00	30.00
511-281-035-000	1.00	30.00	511-281-040-000	1.00	30.00
511-281-039-000	1.00	30.00	511-281-042-000	1.00	30.00
511-281-041-000	1.00	30.00	511-281-044-000	1.00	30.00
511-281-043-000	1.00	30.00	511-281-046-000	1.00	30.00
511-281-045-000	1.00	30.00	511-281-053-000	1.00	30.00
511-281-052-000	1.00	30.00	511-281-055-000	1.00	30.00
511-281-054-000	1.00	30.00	511-281-057-000	1.00	30.00
511-281-056-000	1.00	30.00	511-281-059-000	0.33	10.00
511-281-058-000	1.00	30.00	511-281-061-000	1.00	30.00
511-281-060-000	1.00	30.00	511-281-063-000	1.00	30.00
511-281-062-000	1.00	30.00	511-281-065-000	0.33	10.00
511-281-064-000	1.00	30.00	511-281-067-000	1.00	30.00
511-281-066-000	1.00	30.00	511-291-003-000	1.00	30.00
511-291-002-000	1.00	30.00	511-291-008-000	1.00	30.00
511-291-004-000	1.00	30.00	511-291-010-000	1.00	30.00
511-291-009-000	1.00	30.00	511-291-020-000	1.00	30.00
511-291-011-000	1.00	30.00	511-291-028-000	1.00	30.00
511-291-021-000	1.00	30.00	511-291-033-000	1.00	30.00
511-291-032-000	1.00	30.00	511-291-035-000	0.33	10.00
511-291-034-000	1.00	30.00	511-291-039-000	1.00	30.00
511-291-037-000	3.75	112.50	511-291-041-000	0.33	10.00
511-291-040-000	1.00	30.00	511-291-043-000	1.00	30.00
511-291-042-000	1.00	30.00	511-291-045-000	0.33	10.00
511-291-044-000	1.00	30.00	511-291-047-000	1.00	30.00
511-291-046-000	1.00	30.00	511-301-005-000	1.00	30.00
511-291-048-000	1.00	30.00	511-301-014-000	1.00	30.00
511-301-011-000	0.33	10.00	511-321-004-000	1.00	30.00
511-301-021-000	1.00	30.00	511-321-018-000	1.00	30.00
511-321-010-000	1.00	30.00	511-321-020-000	1.00	30.00
511-321-019-000	1.00	30.00	511-321-022-000	1.00	30.00
511-321-021-000	1.00	30.00	511-321-027-000	2.00	60.00

McKinleyville Community Services District ("MCS D")
Measure B Maintenance Assessment District Renewal for Parks, Open Space, and
Recreational Facilities
Fiscal Year 2011/2012 Assessment Roll (Sorted by APN)

APN	EBU	MAXIMUM ASSESSMENT	APN	EBU	MAXIMUM ASSESSMENT
511-321-024-000	1.00	30.00	511-321-030-000	1.00	30.00
511-321-028-000	1.00	30.00	511-321-032-000	1.00	30.00
511-321-031-000	1.00	30.00	511-321-037-000	1.00	30.00
511-321-035-000	1.00	30.00	511-321-039-000	1.00	30.00
511-321-038-000	1.00	30.00	511-321-041-000	1.00	30.00
511-321-040-000	1.00	30.00	511-321-044-000	1.00	30.00
511-321-042-000	1.00	30.00	511-321-048-000	1.00	30.00
511-321-045-000	1.00	30.00	511-321-050-000	1.00	30.00
511-321-049-000	1.00	30.00	511-331-008-000	1.00	30.00
511-321-051-000	1.00	30.00	511-331-010-000	1.11	33.40
511-331-009-000	3.00	90.00	511-331-013-000	1.00	30.00
511-331-012-000	1.00	30.00	511-341-007-000	0.33	10.00
511-331-014-000	1.00	30.00	511-341-011-000	1.00	30.00
511-341-008-000	1.00	30.00	511-341-018-000	1.00	30.00
511-341-013-000	1.00	30.00	511-341-024-000	1.00	30.00
511-341-020-000	1.00	30.00	511-341-029-000	1.00	30.00
511-341-026-000	1.00	30.00	511-341-033-000	1.00	30.00
511-341-031-000	1.00	30.00	511-341-036-000	1.00	30.00
511-341-034-000	1.00	30.00	511-341-038-000	1.00	30.00
511-341-037-000	1.00	30.00	511-341-040-000	0.33	10.00
511-341-039-000	1.00	30.00	511-341-042-000	1.00	30.00
511-341-041-000	0.33	10.00	511-341-047-000	1.00	30.00
511-341-046-000	1.00	30.00	511-341-049-000	1.00	30.00
511-341-048-000	1.00	30.00	511-341-051-000	1.00	30.00
511-341-050-000	1.00	30.00	511-342-004-000	2.32	69.52
511-342-003-000	1.00	30.00	511-342-008-000	1.00	30.00
511-342-006-000	1.00	30.00	511-342-010-000	1.00	30.00
511-342-009-000	1.00	30.00	511-351-009-000	3.75	112.50
511-351-008-000	0.33	10.00	511-361-003-000	4.00	120.00
511-351-010-000	3.75	112.50	511-361-006-000	1.00	30.00
511-361-005-000	1.00	30.00	511-361-008-000	1.00	30.00
511-361-007-000	1.00	30.00	511-361-012-000	1.00	30.00
511-361-009-000	1.00	30.00	511-361-019-000	1.00	30.00
511-361-013-000	1.00	30.00	511-361-022-000	1.00	30.00
511-361-021-000	1.00	30.00	511-361-027-000	1.00	30.00
511-361-023-000	1.00	30.00	511-361-031-000	2.00	60.00
511-361-028-000	3.00	90.00	511-361-035-000	1.00	30.00
511-361-032-000	1.00	30.00	511-361-040-000	1.00	30.00
511-361-039-000	1.00	30.00	511-361-045-000	1.00	30.00
511-361-044-000	1.00	30.00	511-361-047-000	1.00	30.00
511-361-046-000	0.33	10.00	511-361-049-000	1.00	30.00
511-361-048-000	1.00	30.00	511-361-054-000	1.00	30.00
511-361-050-000	1.00	30.00	511-361-056-000	1.00	30.00
511-361-055-000	1.00	30.00	511-361-058-000	1.00	30.00
511-361-057-000	1.00	30.00	511-361-061-000	2.00	60.00
511-361-060-000	0.33	10.00	511-361-063-000	1.00	30.00
511-361-062-000	1.00	30.00	511-361-065-000	1.00	30.00
511-361-064-000	1.00	30.00	511-361-067-000	1.00	30.00
511-361-066-000	1.00	30.00	511-361-069-000	1.00	30.00
511-361-068-000	1.00	30.00	511-361-071-000	1.00	30.00

McKinleyville Community Services District ("MCSD")
Measure B Maintenance Assessment District Renewal for Parks, Open Space, and
Recreational Facilities
Fiscal Year 2011/2012 Assessment Roll (Sorted by APN)

APN	EBU	MAXIMUM ASSESSMENT
511-361-070-000	1.00	30.00
511-361-072-000	1.00	30.00
511-361-074-000	1.00	30.00
511-361-076-000	1.00	30.00
511-361-078-000	1.00	30.00
511-361-080-000	1.00	30.00
511-361-082-000	1.00	30.00
511-361-084-000	1.00	30.00
511-361-086-000	0.33	10.00
511-381-002-000	1.00	30.00
511-381-004-000	1.00	30.00
511-381-006-000	1.00	30.00
511-381-008-000	1.00	30.00
511-381-010-000	1.00	30.00
511-381-012-000	1.00	30.00
511-381-014-000	1.00	30.00
511-381-016-000	1.00	30.00
511-381-018-000	1.00	30.00
511-381-025-000	0.33	10.00
511-381-027-000	1.00	30.00
511-381-029-000	1.00	30.00
511-381-031-000	1.00	30.00
511-390-003-000	1.00	30.00
511-390-005-000	1.00	30.00
511-390-007-000	1.00	30.00
511-390-009-000	1.00	30.00
511-390-011-000	1.00	30.00
511-390-013-000	1.00	30.00
511-390-015-000	1.00	30.00
511-390-017-000	1.00	30.00
511-390-021-000	1.00	30.00
511-390-023-000	1.00	30.00
511-390-025-000	0.33	10.00
511-401-002-000	2.00	60.00
511-401-004-000	1.00	30.00
511-401-006-000	1.00	30.00
511-401-008-000	1.00	30.00
511-401-010-000	1.00	30.00
511-401-012-000	1.00	30.00
511-401-014-000	1.00	30.00
511-401-016-000	1.00	30.00
511-401-018-000	1.00	30.00
511-401-020-000	1.00	30.00
511-401-022-000	1.00	30.00
511-401-024-000	1.00	30.00
511-401-026-000	1.00	30.00
511-401-028-000	1.00	30.00
511-401-030-000	1.00	30.00
511-401-032-000	1.00	30.00
511-401-034-000	2.00	60.00

APN	EBU	MAXIMUM ASSESSMENT
511-361-073-000	1.00	30.00
511-361-075-000	1.00	30.00
511-361-077-000	1.00	30.00
511-361-079-000	1.00	30.00
511-361-081-000	1.00	30.00
511-361-083-000	1.00	30.00
511-361-085-000	1.00	30.00
511-361-087-000	0.33	10.00
511-381-003-000	0.33	10.00
511-381-005-000	1.00	30.00
511-381-007-000	1.00	30.00
511-381-009-000	1.00	30.00
511-381-011-000	1.00	30.00
511-381-013-000	1.00	30.00
511-381-015-000	1.00	30.00
511-381-017-000	3.75	112.50
511-381-021-000	1.00	30.00
511-381-026-000	1.00	30.00
511-381-028-000	1.00	30.00
511-381-030-000	1.00	30.00
511-381-032-000	0.33	10.00
511-390-004-000	1.00	30.00
511-390-006-000	0.33	10.00
511-390-008-000	0.33	10.00
511-390-010-000	1.00	30.00
511-390-012-000	1.00	30.00
511-390-014-000	1.00	30.00
511-390-016-000	1.00	30.00
511-390-018-000	1.00	30.00
511-390-022-000	1.00	30.00
511-390-024-000	1.00	30.00
511-401-001-000	1.00	30.00
511-401-003-000	2.00	60.00
511-401-005-000	1.00	30.00
511-401-007-000	1.00	30.00
511-401-009-000	1.00	30.00
511-401-011-000	1.00	30.00
511-401-013-000	1.00	30.00
511-401-015-000	1.00	30.00
511-401-017-000	1.00	30.00
511-401-019-000	1.00	30.00
511-401-021-000	1.00	30.00
511-401-023-000	1.00	30.00
511-401-025-000	1.00	30.00
511-401-027-000	1.00	30.00
511-401-029-000	1.00	30.00
511-401-031-000	1.00	30.00
511-401-033-000	0.33	10.00
511-401-035-000	1.00	30.00
511-401-037-000	1.00	30.00

McKinleyville Community Services District ("MCSD")
Measure B Maintenance Assessment District Renewal for Parks, Open Space, and
Recreational Facilities
Fiscal Year 2011/2012 Assessment Roll (Sorted by APN)

APN	EBU	MAXIMUM ASSESSMENT	APN	EBU	MAXIMUM ASSESSMENT
511-401-036-000	1.00	30.00	511-401-039-000	0.33	10.00
511-401-038-000	1.00	30.00	511-411-002-000	1.00	30.00
511-411-001-000	1.00	30.00	511-411-004-000	1.00	30.00
511-411-003-000	1.00	30.00	511-411-006-000	1.00	30.00
511-411-005-000	1.00	30.00	511-411-008-000	1.00	30.00
511-411-007-000	1.00	30.00	511-411-010-000	1.00	30.00
511-411-009-000	1.00	30.00	511-411-012-000	1.00	30.00
511-411-011-000	1.00	30.00	511-411-014-000	1.00	30.00
511-411-013-000	1.00	30.00	511-411-016-000	1.00	30.00
511-411-015-000	1.00	30.00	511-411-018-000	1.00	30.00
511-411-017-000	1.00	30.00	511-411-020-000	1.00	30.00
511-411-019-000	1.00	30.00	511-411-022-000	1.00	30.00
511-411-021-000	1.00	30.00	511-411-024-000	1.00	30.00
511-411-023-000	1.00	30.00	511-411-026-000	1.00	30.00
511-411-025-000	1.00	30.00	511-411-028-000	1.00	30.00
511-411-027-000	1.00	30.00	511-412-001-000	1.00	30.00
511-411-029-000	1.00	30.00	511-412-003-000	1.00	30.00
511-412-002-000	1.00	30.00	511-412-005-000	1.00	30.00
511-412-004-000	1.00	30.00	511-412-007-000	1.00	30.00
511-412-006-000	1.00	30.00	511-412-009-000	1.00	30.00
511-412-008-000	1.00	30.00	511-412-012-000	1.00	30.00
511-412-010-000	1.00	30.00	511-412-014-000	1.00	30.00
511-412-013-000	1.00	30.00	511-412-016-000	0.33	10.00
511-412-015-000	1.00	30.00	511-422-001-000	1.00	30.00
511-413-001-000	0.33	10.00	511-422-003-000	1.00	30.00
511-422-002-000	1.00	30.00	511-422-005-000	1.00	30.00
511-422-004-000	1.00	30.00	511-422-007-000	1.00	30.00
511-422-006-000	1.00	30.00	511-422-009-000	1.00	30.00
511-422-008-000	1.00	30.00	511-422-011-000	1.00	30.00
511-422-010-000	1.00	30.00	511-422-013-000	1.00	30.00
511-422-012-000	1.00	30.00	511-422-015-000	1.00	30.00
511-422-014-000	1.00	30.00	511-422-017-000	1.00	30.00
511-422-016-000	1.00	30.00	511-422-019-000	1.00	30.00
511-422-018-000	1.00	30.00	511-422-021-000	1.00	30.00
511-422-020-000	1.00	30.00	511-422-023-000	1.00	30.00
511-422-022-000	1.00	30.00	511-422-025-000	1.00	30.00
511-422-024-000	1.00	30.00	511-423-002-000	1.00	30.00
511-423-001-000	1.00	30.00	511-423-004-000	1.00	30.00
511-423-003-000	1.00	30.00	511-423-006-000	1.00	30.00
511-423-005-000	1.00	30.00	511-423-008-000	1.00	30.00
511-423-007-000	1.00	30.00	511-423-010-000	1.00	30.00
511-423-009-000	1.00	30.00	511-423-012-000	1.00	30.00
511-423-011-000	1.00	30.00	511-423-014-000	1.00	30.00
511-423-013-000	1.00	30.00	511-423-016-000	1.00	30.00
511-423-015-000	1.00	30.00	511-423-018-000	1.00	30.00
511-423-017-000	1.00	30.00	511-423-020-000	1.00	30.00
511-423-019-000	1.00	30.00	511-423-022-000	1.00	30.00
511-423-021-000	1.00	30.00	511-423-024-000	1.00	30.00
511-423-023-000	1.00	30.00	511-423-026-000	1.00	30.00
511-423-025-000	1.00	30.00	511-423-028-000	1.00	30.00

McKinleyville Community Services District ("MCSD")
Measure B Maintenance Assessment District Renewal for Parks, Open Space, and
Recreational Facilities
Fiscal Year 2011/2012 Assessment Roll (Sorted by APN)

APN	EBU	MAXIMUM ASSESSMENT	APN	EBU	MAXIMUM ASSESSMENT
511-423-027-000	1.00	30.00	511-423-030-000	1.00	30.00
511-423-029-000	1.00	30.00	511-423-032-000	1.00	30.00
511-423-031-000	1.00	30.00	511-423-034-000	1.00	30.00
511-423-033-000	1.00	30.00	511-423-036-000	1.00	30.00
511-423-035-000	1.00	30.00	511-423-038-000	1.00	30.00
511-423-037-000	1.00	30.00	511-424-001-000	1.00	30.00
511-423-039-000	1.00	30.00	511-424-003-000	1.00	30.00
511-424-002-000	1.00	30.00	511-424-005-000	1.00	30.00
511-424-004-000	1.00	30.00	511-424-007-000	1.00	30.00
511-424-006-000	1.00	30.00	511-424-009-000	1.00	30.00
511-424-008-000	1.00	30.00	511-424-011-000	1.00	30.00
511-424-010-000	1.00	30.00	511-424-013-000	1.00	30.00
511-424-012-000	1.00	30.00	511-424-015-000	1.00	30.00
511-424-014-000	1.00	30.00	511-424-017-000	2.00	60.00
511-424-016-000	2.00	60.00	511-424-019-000	1.00	30.00
511-424-018-000	1.00	30.00	511-424-021-000	1.00	30.00
511-424-020-000	1.00	30.00	511-424-023-000	1.00	30.00
511-424-022-000	1.00	30.00	511-424-025-000	1.00	30.00
511-424-024-000	1.00	30.00	511-424-027-000	1.00	30.00
511-424-026-000	1.00	30.00	511-424-029-000	1.00	30.00
511-424-028-000	1.00	30.00	511-424-031-000	1.00	30.00
511-424-030-000	1.00	30.00	511-424-033-000	1.00	30.00
511-424-032-000	1.00	30.00	511-424-035-000	1.00	30.00
511-424-034-000	1.00	30.00	511-424-037-000	1.00	30.00
511-424-036-000	1.00	30.00	511-424-039-000	1.00	30.00
511-424-038-000	1.00	30.00	511-431-002-000	1.00	30.00
511-424-040-000	1.00	30.00	511-431-006-000	1.00	30.00
511-431-004-000	1.00	30.00	511-431-008-000	1.00	30.00
511-431-007-000	1.00	30.00	511-431-010-000	1.00	30.00
511-431-009-000	1.00	30.00	511-431-012-000	1.00	30.00
511-431-011-000	1.00	30.00	511-431-014-000	1.00	30.00
511-431-013-000	1.00	30.00	511-431-019-000	1.00	30.00
511-431-018-000	1.00	30.00	511-431-021-000	1.00	30.00
511-431-020-000	1.00	30.00	511-431-023-000	1.00	30.00
511-431-022-000	1.00	30.00	511-431-025-000	1.00	30.00
511-431-024-000	1.00	30.00	511-431-027-000	1.00	30.00
511-431-026-000	1.00	30.00	511-431-029-000	1.00	30.00
511-431-028-000	1.00	30.00	511-431-031-000	2.00	60.00
511-431-030-000	1.00	30.00	511-431-033-000	1.00	30.00
511-431-032-000	1.00	30.00	511-431-035-000	1.00	30.00
511-431-034-000	1.00	30.00	511-431-037-000	1.00	30.00
511-431-036-000	1.00	30.00	511-431-039-000	1.00	30.00
511-431-038-000	1.00	30.00	511-431-041-000	1.00	30.00
511-431-040-000	1.00	30.00	511-431-043-000	1.00	30.00
511-431-042-000	1.00	30.00	511-431-045-000	1.00	30.00
511-431-044-000	1.00	30.00	511-431-047-000	1.00	30.00
511-431-046-000	1.00	30.00	511-431-049-000	1.00	30.00
511-431-048-000	1.00	30.00	511-431-051-000	1.00	30.00
511-431-050-000	1.00	30.00	511-431-053-000	1.00	30.00
511-431-052-000	1.00	30.00	511-431-055-000	2.00	60.00

McKinleyville Community Services District ("MCSD")
Measure B Maintenance Assessment District Renewal for Parks, Open Space, and
Recreational Facilities
Fiscal Year 2011/2012 Assessment Roll (Sorted by APN)

APN	EBU	MAXIMUM ASSESSMENT	APN	EBU	MAXIMUM ASSESSMENT
511-431-054-000	1.00	30.00	511-431-057-000	1.00	30.00
511-431-056-000	1.00	30.00	511-431-059-000	2.00	60.00
511-431-058-000	1.00	30.00	511-431-061-000	0.33	10.00
511-431-060-000	1.00	30.00	511-431-064-000	0.33	10.00
511-431-063-000	0.33	10.00	511-431-066-000	0.33	10.00
511-431-065-000	0.33	10.00	511-431-068-000	0.33	10.00
511-431-067-000	0.33	10.00	511-431-070-000	1.00	30.00
511-431-069-000	0.33	10.00	511-431-072-000	0.33	10.00
511-431-071-000	0.33	10.00	511-441-003-000	1.00	30.00
511-431-073-000	0.33	10.00	511-441-005-000	1.00	30.00
511-441-004-000	1.00	30.00	511-441-007-000	1.00	30.00
511-441-006-000	1.00	30.00	511-441-009-000	1.00	30.00
511-441-008-000	1.00	30.00	511-441-011-000	1.00	30.00
511-441-010-000	1.00	30.00	511-441-013-000	1.00	30.00
511-441-012-000	1.00	30.00	511-441-015-000	1.00	30.00
511-441-014-000	1.00	30.00	511-441-017-000	1.00	30.00
511-441-016-000	1.00	30.00	511-441-019-000	1.00	30.00
511-441-018-000	1.00	30.00	511-441-021-000	1.00	30.00
511-441-020-000	1.00	30.00	511-441-023-000	1.00	30.00
511-441-022-000	1.00	30.00	511-441-025-000	1.00	30.00
511-441-024-000	1.00	30.00	511-441-027-000	1.00	30.00
511-441-026-000	1.00	30.00	511-441-029-000	1.00	30.00
511-441-028-000	1.00	30.00	511-441-031-000	1.00	30.00
511-441-030-000	1.00	30.00	511-441-033-000	1.00	30.00
511-441-032-000	1.00	30.00	511-441-035-000	1.00	30.00
511-441-034-000	1.00	30.00	511-441-037-000	1.00	30.00
511-441-036-000	1.00	30.00	511-441-039-000	1.00	30.00
511-441-038-000	1.00	30.00	511-441-041-000	0.33	10.00
511-441-040-000	1.00	30.00	511-441-043-000	1.00	30.00
511-441-042-000	1.00	30.00	511-441-045-000	1.00	30.00
511-441-044-000	1.00	30.00	511-441-047-000	1.00	30.00
511-441-046-000	1.00	30.00	511-441-049-000	1.00	30.00
511-441-048-000	1.00	30.00	511-441-051-000	1.00	30.00
511-441-050-000	1.00	30.00	511-441-053-000	1.00	30.00
511-441-052-000	1.00	30.00	511-441-055-000	1.00	30.00
511-441-054-000	1.00	30.00	511-441-057-000	1.00	30.00
511-441-056-000	1.00	30.00	511-441-059-000	1.00	30.00
511-441-058-000	1.00	30.00	511-441-061-000	1.00	30.00
511-441-060-000	1.00	30.00	511-441-063-000	1.00	30.00
511-441-062-000	1.00	30.00	511-441-065-000	1.00	30.00
511-441-064-000	1.00	30.00	511-441-067-000	1.00	30.00
511-441-066-000	1.00	30.00	511-441-069-000	1.00	30.00
511-441-068-000	1.00	30.00	511-441-071-000	1.00	30.00
511-441-070-000	1.00	30.00	511-441-073-000	1.00	30.00
511-441-072-000	1.00	30.00	511-441-075-000	1.00	30.00
511-441-074-000	1.00	30.00	511-441-077-000	1.00	30.00
511-441-076-000	1.00	30.00	511-441-079-000	1.00	30.00
511-441-078-000	1.00	30.00	511-441-081-000	1.00	30.00
511-441-080-000	1.00	30.00	511-441-083-000	1.00	30.00
511-441-082-000	1.00	30.00	511-441-085-000	1.00	30.00

McKinleyville Community Services District ("MCSD")
Measure B Maintenance Assessment District Renewal for Parks, Open Space, and
Recreational Facilities
Fiscal Year 2011/2012 Assessment Roll (Sorted by APN)

APN	EBU	MAXIMUM ASSESSMENT
511-441-084-000	1.00	30.00
511-441-086-000	1.00	30.00
511-442-002-000	1.00	30.00
511-442-004-000	1.00	30.00
511-442-006-000	1.00	30.00
511-442-008-000	1.00	30.00
511-442-010-000	1.00	30.00
511-442-012-000	1.00	30.00
511-442-014-000	1.00	30.00
511-442-016-000	1.00	30.00
511-442-018-000	1.00	30.00
511-443-002-000	1.00	30.00
511-443-004-000	1.00	30.00
511-443-006-000	1.00	30.00
511-443-009-000	1.00	30.00
511-443-011-000	1.00	30.00
511-443-013-000	0.33	10.00
511-443-015-000	6.00	180.00
511-443-017-000	1.00	30.00
511-450-002-000	1.00	30.00
511-450-004-000	1.00	30.00
511-450-006-000	1.00	30.00
511-450-008-000	1.00	30.00
511-450-010-000	1.00	30.00
511-450-012-000	1.00	30.00
511-450-014-000	1.00	30.00
511-450-016-000	1.00	30.00
511-450-018-000	1.00	30.00
511-450-020-000	1.00	30.00
511-450-022-000	1.00	30.00
511-450-024-000	1.00	30.00
511-450-026-000	1.00	30.00
511-450-028-000	1.00	30.00
511-450-030-000	0.33	10.00
511-461-002-000	0.33	10.00
511-461-004-000	1.00	30.00

APN	EBU	MAXIMUM ASSESSMENT
511-442-001-000	1.00	30.00
511-442-003-000	1.00	30.00
511-442-005-000	1.00	30.00
511-442-007-000	1.00	30.00
511-442-009-000	1.00	30.00
511-442-011-000	1.00	30.00
511-442-013-000	1.00	30.00
511-442-015-000	1.00	30.00
511-442-017-000	1.00	30.00
511-442-019-000	1.00	30.00
511-443-003-000	1.00	30.00
511-443-005-000	1.00	30.00
511-443-008-000	0.33	10.00
511-443-010-000	1.00	30.00
511-443-012-000	0.33	10.00
511-443-014-000	1.00	30.00
511-443-016-000	1.00	30.00
511-450-001-000	1.00	30.00
511-450-003-000	1.00	30.00
511-450-005-000	1.00	30.00
511-450-007-000	1.00	30.00
511-450-009-000	1.00	30.00
511-450-011-000	1.00	30.00
511-450-013-000	1.00	30.00
511-450-015-000	1.00	30.00
511-450-017-000	1.00	30.00
511-450-019-000	1.00	30.00
511-450-021-000	1.00	30.00
511-450-023-000	1.00	30.00
511-450-025-000	1.00	30.00
511-450-027-000	1.00	30.00
511-450-029-000	1.00	30.00
511-461-001-000	2.25	67.52
511-461-003-000	1.00	30.00
511-461-005-000	0.33	10.00
511-461-007-000	0.33	10.00

McKinleyville Community Services District ("MCS D")
Measure B Maintenance Assessment District Renewal for Parks, Open Space, and
Recreational Facilities
Fiscal Year 2011/2012 Assessment Roll (Sorted by APN)

APN	EBU	MAXIMUM ASSESSMENT	APN	EBU	MAXIMUM ASSESSMENT
511-461-006-000	0.33	10.00	511-461-009-000	0.33	10.00
511-461-008-000	0.33	10.00	511-461-011-000	0.33	10.00
511-461-010-000	0.33	10.00	511-461-013-000	0.33	10.00
511-461-012-000	0.33	10.00	511-461-015-000	0.33	10.00
511-461-014-000	0.33	10.00	511-461-019-000	1.00	30.00
511-461-016-000	0.33	10.00	511-461-021-000	0.33	10.00
511-461-020-000	0.33	10.00	511-461-023-000	0.33	10.00
511-461-022-000	0.33	10.00	511-461-025-000	0.33	10.00
511-461-024-000	0.33	10.00	511-461-027-000	0.33	10.00
511-461-026-000	0.33	10.00	511-461-029-000	0.33	10.00
511-461-028-000	0.33	10.00	511-461-031-000	0.33	10.00
511-461-030-000	0.33	10.00	511-461-033-000	0.33	10.00
511-461-032-000	0.33	10.00	511-461-035-000	0.33	10.00
511-461-034-000	0.33	10.00	511-471-002-000	1.00	30.00
511-471-001-000	0.33	10.00	511-471-004-000	0.33	10.00
511-471-003-000	0.33	10.00	511-471-006-000	1.00	30.00
511-471-005-000	1.00	30.00	511-471-008-000	0.33	10.00
511-471-007-000	1.00	30.00	511-471-010-000	1.00	30.00
511-471-009-000	0.33	10.00	511-471-012-000	0.33	10.00
511-471-011-000	0.33	10.00	511-471-014-000	1.00	30.00
511-471-013-000	0.33	10.00	511-471-016-000	0.33	10.00
511-471-015-000	1.00	30.00	511-471-018-000	0.33	10.00
511-471-017-000	0.33	10.00	511-471-020-000	0.33	10.00
511-471-019-000	0.33	10.00	511-471-022-000	1.00	30.00
511-471-021-000	0.33	10.00	511-471-024-000	0.33	10.00
511-471-023-000	1.00	30.00	511-471-026-000	0.33	10.00
511-471-025-000	0.33	10.00	511-471-028-000	0.33	10.00
511-471-027-000	0.33	10.00	511-471-030-000	0.33	10.00
511-471-029-000	1.00	30.00	511-471-032-000	0.33	10.00
511-471-031-000	0.33	10.00	511-471-034-000	1.00	30.00
511-471-033-000	0.33	10.00	511-471-036-000	0.33	10.00
511-471-035-000	1.00	30.00	511-481-001-000	2.00	60.00
511-471-037-000	0.33	10.00	511-481-003-000	1.00	30.00
511-481-002-000	1.00	30.00	511-481-005-000	1.00	30.00
511-481-004-000	1.00	30.00	511-481-007-000	1.00	30.00
511-481-006-000	1.00	30.00	511-481-009-000	1.00	30.00
511-481-008-000	2.00	60.00	511-481-011-000	2.00	60.00
511-481-010-000	1.00	30.00	511-481-013-000	1.00	30.00
511-481-012-000	1.00	30.00	511-481-015-000	1.00	30.00
511-481-014-000	1.00	30.00	511-481-017-000	1.00	30.00
511-481-016-000	1.00	30.00	511-481-019-000	2.00	60.00
511-481-018-000	1.00	30.00	511-481-021-000	1.00	30.00
511-481-020-000	1.00	30.00	511-481-023-000	1.00	30.00
511-481-022-000	1.00	30.00	511-481-025-000	0.33	10.00
511-481-024-000	0.33	10.00	511-481-027-000	0.33	10.00
511-481-026-000	0.33	10.00	511-481-029-000	0.33	10.00
511-481-028-000	0.33	10.00	511-481-031-000	0.33	10.00
511-481-030-000	0.33	10.00	511-481-033-000	0.33	10.00
511-481-032-000	0.33	10.00			
			Total:	6,963.32	\$208,899.70