

**Community Questionnaire for
McKinleyville Parks and Recreation Department:**

Usage:

1. How often would you say you and/or, the members of your household use the following parks and recreation FACILITIES in McKinleyville?

	Daily	Weekly	Monthly	Annually	Never
Hiller Park					
Pierson Park					
Larissa Park					
Hiller Sports Complex					
Trails					

2. How often would you say you and/or, the members of your household use the following parks and recreation PROGRAMS in McKinleyville?

PROGRAMS	Daily	Weekly	Monthly	Annually	Never
Toddler Programs (Kinder Sports, Kinder Sports Jr., Playgroup)					
Youth Programs (Youth Sports, Kids Club Afterschool Program, KidsCamp, Breakout Day Camp)					
Teen Programs (Youth Driven, Jr. High School Dances, LIT Programs, 3 on 3 Basketball)					
Adult Programs (Sports League, Drop-In Sports)					
Leisure Classes (Simply Fit Fitness Program, Delilah's Top Dog Puppy & Dog Training Classes, North Coast Agility & Dog Training Classes, Jiu Jitsu)					
Birthday Party Program					

3. If you rarely or never utilize park or recreation opportunities in McKinleyville what is the main reason you do not take advantage of the parks and recreation opportunities? Circle all that apply.

- a. Nothing of Interest offered
- b. Cost of Participation
- c. Lack of Transportation
- d. Unaware opportunities exist
- e. Other (please describe): _____

4. What are your priority uses for Parks and Recreation? What types of facilities and programs you use most often? Circle your top 2 **in each** category.

Who		What
Children age 0-5		Park-Playgrounds
School Age children 5-12		Sport fields-facilities
Teen age youth 13-18		Nature/Scenery (hiking/biking/trails)
Adults age 18-50		Dog Park
Adults age 50-65		Senior Center
Seniors age 65		Library

5a. Below is a list of leisure activities that you may or may not engage in. Regardless of where you do it, please check those activities that you participated in at least five times during the last year?

Walking or Hiking	Jogging	Bicycling	Swimming
Fishing	Boating/Kayaking	Paddle Boarding	Birdwatching
Basketball	Soccer/Futsal	Softball/Baseball	Dance
Martial Arts	Volleyball	Surfing	Tennis
Skateboarding	Roller Skating	Hunting	Golfing
Bingo	Drawing/painting	Photography	Zumba
Horseback Riding	Gymnastics	Lawn Games	Scrapbooking
Picnics/BBQ's at parks	Gardening	Tai Chi	Disc Golf
Knitting/Crocheting	Pickleball	Yoga/Pilates	Cross Fit
Trips/Travel	Live Theater	Live Music	BMX
Other:			

5b. Are there any activities on the above list that you'd like to do more of if there were adequate opportunities? Please list below

Level of Satisfaction:

Just like in school, use the grading system A, B, C, D, or F for the following questions. ("A" means excellent and "F" means failure.) If you're not sure, that's okay too, select "not applicable" (N/A).

6a. Please assign a grade to the below listed functions/services performed by McKinleyville Community Services District, Parks & Recreation Dept.

Providing places for the enjoyment of active sports	A	B	C	D	F	N/A
Operating parks and facilities that are safe	A	B	C	D	F	N/A
Providing places for indoor recreation and fitness activities	A	B	C	D	F	N/A
Operating parks and facilities that are clean/well maintained	A	B	C	D	F	N/A
Providing recreational programs for Youth	A	B	C	D	F	N/A
Providing recreational programs for Adults	A	B	C	D	F	N/A
Providing recreational programs for Seniors	A	B	C	D	F	N/A
Other:	A	B	C	D	F	N/A

6b. If you assigned a poor grade ("D" or "F") to any of the performances of the functions/services listed above, please share your recommendations for our improvement in the space below.

7. Please assign a grade to the below listed community qualities and characteristics.

Safe and nurturing environment for families	A	B	C	D	F	N/A
McKinleyville's image to outsiders	A	B	C	D	F	N/A
Opportunities for recreation and leisure	A	B	C	D	F	N/A
Attractiveness of neighborhoods	A	B	C	D	F	N/A
Access to nature and wildlife viewing	A	B	C	D	F	N/A
Friendliness amongst and between community members	A	B	C	D	F	N/A
Ease of getting around town	A	B	C	D	F	N/A
Accessibility to open spaces	A	B	C	D	F	N/A
Accessibility to trails	A	B	C	D	F	N/A
Fiscal oversight of public funds by the District	A	B	C	D	F	N/A
Fiscal oversight of public funds by the County	A	B	C	D	F	N/A

Comment: _____

8a. MCSD currently owns 3 undeveloped properties that are reserved for park and recreation developments. In your opinion how should the development of these properties be Ranked?

Please assign a priority to each property and list what kind of park or recreation opportunity you most wish to see developed at the property. (*Select HIGH, MED or LOW only once*).

	HIGH	MED	LOW	What kind of recreation development?
3.1 Acres at School Rd. & Washington Ave.				
33 Acres on North Bank Rd. along the Mad River				
14 Acres of forest land between Cochran Rd. and Bryan Ln.				

8b. Soap Box: If you could see the McKinleyville Parks & Recreation department direct future funding toward one thing, what would it be?

9. Please rate your agreement to the following statements:

	Strongly Agree	Agree	No Opinion	Disagree	Strongly Disagree
Public spaces and parks should be maintained Pesticide Free.					
I support increasing use fees/assessment fees in order to pay additional cost of pesticide free maintenance strategies for public spaces and parks.					

Accessibility and Communication:

10. Where in McKinleyville do you live? See the map below that divides McKinleyville into the following areas.

- a. North of Hiller Road and West of Central Avenue
- b. South of Hiller Road and West of Central Avenue
- c. North of Hiller Road and East of Central Avenue
- d. South of Hiller Road and East of Central Avenue

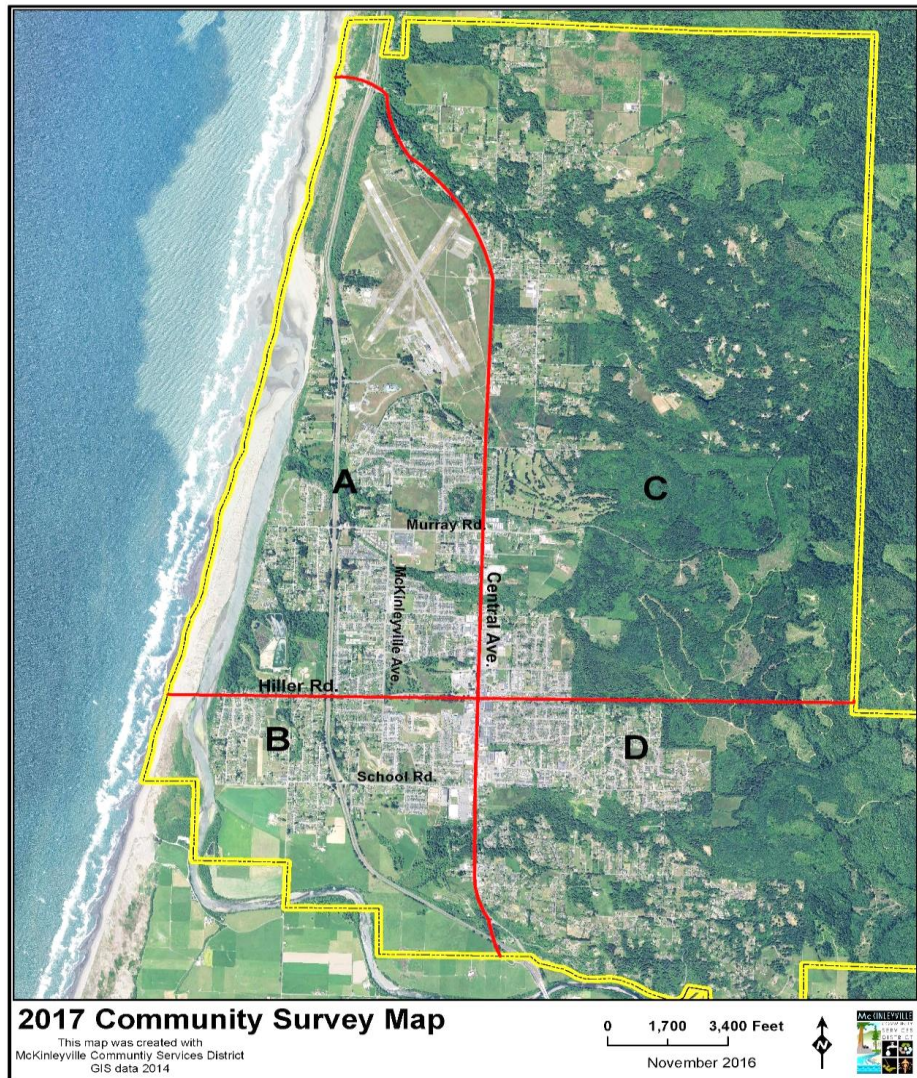

11a. Please rank the following McKinleyville amenities in terms of their accessibility to YOU and those in YOUR household. Just like in school rank your level of access on a letter grade scale where (“A” means easy access and “F” means very difficult to access) If you’re not sure, that’s okay too, select “not applicable” (N/A).

Access to the beach and ocean	A	B	C	D	F	N/A
Access to biking trails	A	B	C	D	F	N/A
Access to hiking trails	A	B	C	D	F	N/A
Access to horse trails	A	B	C	D	F	N/A
Access to parks	A	B	C	D	F	N/A
Access to playgrounds	A	B	C	D	F	N/A
Access to athletic fields	A	B	C	D	F	N/A
Access to dog parks or dog friendly spaces	A	B	C	D	F	N/A
Access to the community center	A	B	C	D	F	N/A

11b. Overall, would you say you have any challenges with access to recreation and leisure activities that are important to you?

() Yes

() No

11c. If you selected yes, please let us know why – select all that apply

() Lack of transportation

() Cost

() Programs are too far away

() No available programs of interest

() Unaware of available programs

() Other (specify)_____

12. Which modes of transportation do you use to get to the events, amenities, and services offered by the McKinleyville Parks & Recreation Department?

() Car

() Bus

() Bicycle

() Walking

() Other: _____

13. Please rank your level of satisfaction with the following elements of the community's parks and recreation program?

	Very Satisfied	Satisfied	Neutral	Dissatisfied	Very Dissatisfied	I don't know
a. Public transportation to McKinleyville Parks & Recreation facilities						
b. Disability access at McKinleyville Parks & Recreation facilities, programs, and events						
c. Availability of information regarding McKinleyville Parks & Recreation Department events, amenities, and services?						
d. The level of public involvement in Parks & Recreation decisions about programs and facilities						

14. Parks and recreation managers would like to know how people learn about programs and services so that they can improve the quality of information. Please choose your top two information sources.

- () Personal experience
- () Friends or relatives
- () Magazine articles
- () Newspaper articles
- () Maps
- () Social Media
- () Community board

- () McKinleyville Community Services District Newsletter and Activity Guide
- () McKinleyville Parks & Recreation Department website
- () Other _____

15. How would you like to receive information about events, amenities, and services offered by the McKinleyville Parks & Recreation Department? Choose your top two preferences.

- () McKinleyville Community Services District Newsletter & Activity Guide via USPS mail
- () Local newspapers
- () Facebook
- () Twitter
- () Email
- () In Person
- () Phone/Text
- () Website
- () Mail
- () Other _____

If by email provide email address _____

16. How do you feel the public could be more involved in parks and recreation decisions?

Demographic Questions:

17. What is your gender?

- ☐ Male
- ☐ Female
- ☐ Other/Prefer not to answer

18. Please select your age range.

- ☐ 18-25
- ☐ 26-35
- ☐ 36-55
- ☐ 56-70
- ☐ 71 or older

19. How long have you lived in McKinleyville?

- ☐ less than 1 year
- ☐ 1-5 years
- ☐ 6-10 years
- ☐ 11-15 years
- ☐ greater than 16 years

20. Do you rent or own your current residence?

- ☐ Rent
- ☐ Own

21. What is your current type of residence?

- ☐ Single-Family
- ☐ Multi-family
- ☐ Apartment

22. Are you a member of any local community organizations?

- ☐ Yes
- ☐ No

If yes, please list the organization(s) in which you participate:

23. What is your employment status?

- ☐ Employed full-time
- ☐ Employed part-time
- ☐ Unemployed
- ☐ Student
- ☐ Retired

24. What is your race/ethnicity? Check all that apply.

- ☐ White
- ☐ Hispanic or Latino
- ☐ Black or African American
- ☐ American Indian or Alaskan native
- ☐ Asian or Pacific Islander
- ☐ Other _____

25. How many children under the age of 18 live in your home?

26. How many adults over the age of 18 live in your home?

27. What is your family or individual income level?

- ☐ Less than \$10,000
- ☐ \$10,000- \$30,000
- ☐ \$30,000-\$60,000
- ☐ \$60,000-\$100,000
- ☐ greater than \$100,000

28. What is the highest level of education you completed?

- ☐ Elementary School
- ☐ Middle School
- ☐ High School
- ☐ College
- ☐ Post-graduate

29. Is there anything we should have asked on this survey but did not?

Optional Information: *If you complete the survey and provide your name and contact information as outlined below, you will be entered to win a \$50 Gift Card.*

Name: _____

Phone #: _____

Email: _____ **OR**

Mailing Address: _____

Thank you for taking the time to complete this survey.

Your input is greatly appreciated and will serve to inform the Update to the

McKinleyville Parks & Recreation Master Plan